MAJOR AND MINOR.

The Detroit Conservatory of Music, under the direction of Jacob H. Hahn, gave a recital on the 14th ult.

Mrs. Louie A. Peebles, the favorite soprano, begs leave to inform her friends and patrons, that after years of practical service in the principal churches of this city, acting as leading soprano thereof, she has concluded to devote her entire time to those desiring to study the art of singing correctly, and by the most authentic method. Her long years of experience in this branch of art, having graduated under the best masters, both in vocal and instrumental (the latter being especially essential), enable her to render incomparable service to the pupil.

For boquet, purity and healthfulness, *Cook's Extra Dry Imperial Champagne* has no rival. It is splendid with a dinner.

Mr. Franz A. Apel, of the Detroit school of music, gave his fourth piano recital on the 3d ult., introducing novelties and works seldom played.

Mr. H. Durand, of the Wabash line, is a great lover of music and the arts; he is one of the most popular of railroad officials and a man of splendid ability.

A concert was given at Union Hall, White Hall, Ills., by Mr. Harry Rogers, violinist; Miss Anne F. Woodward, pianist; Miss Edith V. Fishback, elocutionist, and Miss L. Gertrude Carson, vocalist. It was the occasion of Miss Woodward's debut, and all scored a decided success.

Genelli, of 923 Olive Street, makes 100 Stamp Photos, from cabinet size, for $1.00. Cabinet will be returned by mail, unsoiled, with stamps, on short notice. Mail Cabinet with $1.

The Scientific American, published by Munn & Co., New York, presents weekly to its readers the best and most reliable record of various improvements in machinery, while the scientific progress of the country can in no way be gleaned so well as by the regular perusal of its pages.

William Armstrong, of Alton, picked up a very valuable work in a second-hand book store in Chicago. It is entitled "The Vocal and Instrumental Musick of the Prophetess, or the History of Dioclesian, MDCXCI—1691," dedicated by the author, Henry Purcell, to His Grace Charles Duke of Somerset. It has the old hog skin binding—well dried up after a service of two hundred years.

MUSIC BOOKS

PUBLISHED BY

OLIVER DITSON CO.

BOSTON, MASS.

EVERYBODY'S MUSIC.

Among the abundant treasures of our immense stock every one is sure to be suited.

Temperance People will like
Temperance Crusade (35c; $3.60 dz.) Emerson & Moore.

Temperance Rallying Songs (35c; $3.60 dz.) A. Hull.

Male Voice Clubs will like
Emerson's Male Voice Gems ($1; $9 dz.)

Emerson's Male Voice Choir (50c; $5 dz.)

The Grand Army will like
War Songs (50c; $4.50 dz.)

Boys, old and young, will like
College Songs, 90 songs (50c.) 200,000 sold.

School Teachers cannot help liking the three books of *Song Manual* (30c, 40c, 50c; $3, $4.20, $4.80 dz.) Emerson.

Piano Teachers will like, very much, as the best companion to any Instruction Book
Mason's System of Technical Exercise ($2.50).

Gospel Singers will like
Praise in Song (40c; $4.20 dz.) Emerson.

Letters of inquiry cheerfully answered.

Books mailed for Retail price.

WIDE AWAKE CHOIRS,

Chorus Societies and all *Musical Associations* will do well to send for lists and catalogues of our Chorus, Anthem or Glee Books, Church Music Books, Singing Class Books, Oratorios, Cantatas, Quartets, Chorals, Octavo Pieces, &c., &c.

Jehovah's Praise, ($1, or $9 per dozen). Emerson. Is a large, first-class Church Music Book, full of the best Metrical Tunes, Anthems and Singing Class Elements and Music.

CHOICE SONG COLLECTIONS.

Song Classics. Vol. 1, 52 songs.
Song Classics. Vol. 2, 39 songs.
Song Classics. Low Voices, 47 songs.
Choice Sacred Solos, 34 songs.
Choice Sacred Solos, Low Voices, 40 songs.
Classic, Baritone and Bass, 33 songs.
Classic Tenor Songs, 36 songs.
Good Old Songs we used to Sing, 115 songs.
Rhymes and Tunes. Sweet Music. M. P. Osgood, 108 songs.

CHOICE PIANO COLLECTIONS.

Piano Classics. Vol. 1. 44 pieces.
Piano Classics. Vol. 2, 31 pieces.
Classical Pianist, 42 pieces.
Sabbath Day Music, 38 pieces.
Popular Dance Collection, 66 pieces.
Popular Piano Collection, 66 pieces.
Classic Four-Hand Collection, 19 pieces.
Operatic Piano Collection, 19 operas.

Price of each book, $1.00. Cloth gilt, $2.00. All are valuable collections of the best music.

Any book mailed for retail price.

TREASURES FOR TEACHERS.

For School Music Teachers:

Song Manual, Book 1, 30c., $3.00 dozen. Book 2, 40c., $4.20 dozen. Book 3, 50c., $4.80 dozen. All by L. O. Emerson. Complete Course in Music Reading.

United Voices, 50 cts., $4.80 per doz. All by L. O. Emerson. Song Collection.

For High Schools:

Song Greeting. By L. O. Emerson. 60 cts., $6 doz. A good book with the best of music.

For Piano Teachers and Their Pupils:

Young Players' Popular Collection. 51 pieces easy music. $1.00.
Young People's Classics, 52 pieces, easy music. $1.00.
Popular Dance Collection, 66 pieces, easy music. $1.00.
Fairy Fingers, 36 pieces, easy music. $1.00.
Classical Pianist, 42 pieces, medium difficulty. $1.00.
Piano Classics, Vol. 1, 44 pieces, medium difficulty. $1.00.
Piano Classics, Vol. 2, 31 pieces, medium difficulty. $1.00.
Sabbath Day Music. 38 pieces, medium difficulty. $1.00.
Classic 4-hand Collection, 19 duets, medium difficulty. $1.00.
Operatic Piano Collection, 19 operas, medium difficulty. $1.00.

Choir Leaders use large quantities of our Octavo Music. 7000 different Sacred and Secular Selections, Glees, Quartets, Anthems, &c., &c. Price generally not more than 6 to 8 cts. per copy, and a few dimes buy enough for a society or choir. Send for Lists.

Books and Music mailed for Retail Price.

ESTABLISHED 1852.

THE SMITH American Organ and Piano Co.

MANUFACTURERS OF

PIANOS AND ORGANS.

Our Instruments have a world-wide reputation, and are second to none in Tone, Touch, Workmanship or Design. An absolute warranty with every instrument.

Catalogues and prices on application.

The Smith American Organ and Piano Co.

BOSTON, MASS., or 146 Fifth Ave., NEW YORK.

$5.00. EQUITABLE BUILDING, $5.00.

6TH AND LOCUST STS.

FIVE DOLLARS

Per Year for a Box in the

SAFE DEPOSIT CO.

GEO. D. CAPEN, Pres.

EDW. A. SMITH, Supt: PASCHALL CARR, Treas.

MO. SAFE DEPOSIT CO.

$5.00. Open from 9.00 A. M. to 4.30 P. M. $5.00.

MAJOR AND MINOR.

Genelli keeps the finest artists in free-hand pastel and oil work in the city, and makes life-size portraits for prices ranging from $5 to $100.

Eugenia Williamson, B. E., and her pupils gave a soiree in Elocution, Delsarte and Aesthetic Physical Culture, at Pickwick Theater, on the 27th ult. Miss Clara Stubblefield was musical director and Mrs. Joseph W. Crookes, alto. The numbers rendered by Miss Willlamson's pupils were of a very high class and were given with such grace and proper conception as to stamp Miss Williamson a teacher of the highest order. Miss Williamson favored the audience with "Elizabeth Zare," "Tom's Come Home," and "The Raven," a pantomime by Edgar E. Poe, in which she was assisted by her pupils. Miss Williamson's power to captivate an audience and hold them spell-bound were at once apparent in these numbers, and called forth enthusiastic applause. Mrs. Joseph Crookes shared in the honors of the evening, and had to respond to her solo, "Oh, That We Two were Maying," by Huldah, with an encore. Mrs. Crooks was a pupil of Mrs. K. Broaddus, and has a fresh and highly cultivated voice. Miss Clara Stubblefield's accompaniments were perfectly rendered.

The New Military Band, formed by Richard Maddern, of the Grand Opera House, held a special rehearsal at Aschenbroedel Hall, on the 9th, ult. Mayor Noonan and many prominent citizens were present, and all expressed the highest satisfaction at the result of the band's work. Mayor Noonan complimented Richard Maddern, the leader, and the band in a few well-chosen words.

Do you want a fine silk umbrella, parasol or cane? Do you want to buy at reasonable prices? Go to Namendorf Bros., 314 North Sixth street, who make their own goods—fresh—new—and the best material.

THROUGH TO DEADWOOD, S. D.

The new line of the Burlington Route to Deadwood will be in operation on February 1st. The principal points through which this line passes are Edgemont, Lead City, Dakota, Hot Springs, Hill City and Custer. Good service for freight and passengers is offered by the Burlington Route from St. Louis, Peoria and Chicago to all points in the Black Hills, including New Castle, Merino and intermediate points.

The Burlington Route is also the best line for Nebraska, Colorado and the Pacific Coast. Only one change of cars to San Francisco and Portland. Through trains are run to Kansas City, St. Joseph, Denver, Omaha, St. Paul and Minneapolis. Free Reclining Chair Cars and Pullman Palace Sleeping Cars on through trains.

For tickets, rates and further information, apply to your nearest ticket agent or address

HOWARD ELLIOTT, G. P. & T. A., St. Louis, Mo.
C. M. LEVEY, Gen. Supt., Keokuk, Ia.

HUMPHREY.

PARENTS

WHO have long bought Clothing here in St. Louis, realize the fact that the Clothing we sell for Boys, is unquestionably superior in many respects to any other that is obtainable here in St. Louis. Our assortment of Kilts and Knee Pant Suits, this season, far surpasses our stock of the same, of previous seasons.

Boy's Knee Pant Suits, sizes 4 to 14 years, $3.50 to $30. Children's Kilts, sizes 2 1-2 to 5 years, $3.50 to $12.

F. W. HUMPHREY & CO.,

Headquarters for Boys' and Children's Clothes, Hats & Furnishings.

BROADWAY AND PINE.

The Costive Habit,

So called, is usually induced by neglecting to secure a regular daily movement of the bowels. To remedy this habit, all harsh and violent purgatives should be avoided, as they tend to weaken the excretory organs, and so confirm the trouble rather than cure it. The safest and most effective remedy is Ayer's Pills, which are strengthening as well as cathartic.

"I have been taking Ayer's Pills and using them in my family since 1857, and cheerfully recommend them to all in need of a safe but effective cathartic."—John M. Boggs, 807 W. Chestnut st., Louisville, Ky.

"I regard Ayer's Pills as one of the most reliable general remedies of our times. They have been in use in my family for various affections requiring a purgative medicine, and have given unvarying satisfaction. We have found them an excellent remedy for colds and light fevers."—William R. Woodson, Fort Worth, Texas.

"For eight years I was afflicted with constipation, which at last became so bad that the doctors could do no more for me. Then I began to take Ayer's Pills, and soon the bowels recovered their natural and regular action, so that now I am in excellent health."—William H. DeLaucett, Dorset, Ontario.

"During the past 28 years I have used Ayer's Pills, successfully, for all derangements of the stomach, liver, and bowels."—Prof. Chauncy Herdsman, A. M., Business College, Woodside, N. J.

AYER'S PILLS ARE Safe and Effective.

"Having been troubled with costiveness, which seems inevitable with persons of sedentary habits, I have tried Ayer's Pills, hoping for relief. I am glad to say that they have served me better than any other medicine. I arrived at this conclusion only after a faithful trial of their merits."—Samuel T. Jones, Oak st., Boston, Mass.

"During the past two years I was a great sufferer from constipation, headache, and general debility. My skin was yellow, and I had a constant pain in my side and back. Other medicines failing, I took three boxes of Ayer's Pills and am cured."—Herbert Elwell, East Saginaw, Michigan.

"Having long used Ayer's Pills with good results, I can confidently recommend them above all others, in every case where a reliable and effective cathartic is needed."—Thos. Conners, M. D., Centre Bridge, Pa.

"I like Ayer's Pills better than any other cathartic I have ever used."—Matthew P. Summerow, Austin, Texas.

☞ Ask your druggist for

Ayer's CATHARTIC SUGAR-COATED Pills,

Prepared by Dr. J. C. AYER & CO., Lowell, Mass. Sold by all Druggists and Dealers in Medicines.

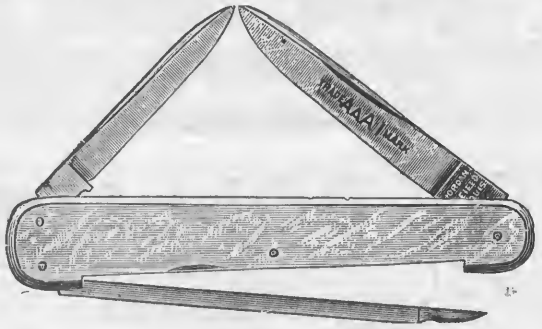

IF IN NEED OF

Strictly First-Class Cutlery,

SEE THAT IT BEARS

MY "AAA 1" BRAND.

A. J. JORDAN,

417 N. Broadway, ST. LOUIS.

☞Call and see the largest assortment of CUTLERY in America.☜

ESTEY

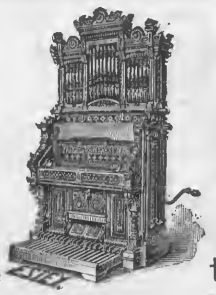

PIANOS ORGANS

They are the Leaders!

The name **ESTEY** is known the world over, and at once suggests honorable dealing, honest workmanship, a faithful fulfilling of all promises and guarantees, and a line of Pianos and Organs unequalled in the world at the very reasonable prices at which they can be purchased. For Catalogues, (free) prices and full particulars, call on or address:

ESTEY & CAMP,

916 & 918 Olive Street, ST. LOUIS, MO.

CHICAGO HOUSE: 233 STATE STREET.

☞Mention where you saw this Advertisement.☜

KUNKEL'S MUSICAL REVIEW

FEBRUARY, 1891. KUNKEL BROS., Publishers, 612 Olive St., St. Louis, Mo. VOL. 14—NO. 2.

TERMS OF SUBSCRIPTION.

One Year, Twelve Numbers, - - - - - - $3.00
Single Number, - - - - - - - - 1.00

This includes postage on paper, to all points.

Subscribers finding this notice marked will understand that their subscription expires with this number. The paper will be discontinued unless the subscription be renewed promptly. In renewing your subscription please mention this fact, and state with what number your subscription expired.

Entered at St. Louis Post Office as Mail Matter of the Second Class.

FEBRUARY, 1891.

KUNKEL'S MUSICAL REVIEW *is published on the first of every month. The subscription price is* $3.00 *per annum, invariably in advance. Single copies,* $1 00. *Subscriptions may begin with any number. Subscribers changing the address of their paper must give the old as well as the new address, or no change can be made. We desire an active agent for the* MUSICAL REVIEW *in every town, to whom we offer liberal terms.*

When a subscription is renewed, it should be so stated in order that it may be continued from the last number received.

Unless otherwise stated, new subscriptions are always begun with the numbers on hand of the current volume.

☞ *We send no free sample copies of the* MUSICAL REVIEW. *All orders for specimen copies must be accompanied with 25 cents.*

We refer our friends and patrons in the East to Mr. E. I. Mathews, 400 Temple Court, New York, who is representing our Eastern advertising interests.

Address all communications to

KUNKEL BROS.,
612 Olive Street, St. Louis, Mo.

MENDELSSOHN QUINTETTE CLUB.

The Mendelssohn Quintette Club gave the second concert of the season at Memorial Hall, on the 20th ult. The soloists were Mrs. Mayo-Rhodes, soprano, and Mr. P. G. Anton, Jr., violoncelist. The attendance was very large and appreciative. Mrs. Mayo-Rhodes was well received and applauded. "Guaracha," one of the numbers, played by Mr. Anton, Jr., was written especially for him by his father. Mr. Anton's playing was remarkably fine and evoked great applause. The work of the quintette was highly complimented, and in keeping with this club's constant advancement.

CHORAL-SYMPHONY CONCERT.

The second concert of the symphony series was given at Entertainment Hall, on the 15th ult., with Miss Maud Powell, violinist, and Mr. J. P. Grant, accompanist. Haydn's Symphony in a flat, the first number on the programme, was most beautifully rendered. In listening to it, the evidence that Haydn was the forerunner of the symphonic form was apparent. While this symphony does not abound in the grand effects of Beethoven, it has the most difficult points, and proved the complete mastery of the orchestra in surmounting them with ease.

Max Bruch, whose concerto for violin in G minor was played by Miss Maud Powell, completes the triology with Beethoven and Mendelssohn. Max Bruch is now in every artist's repertory despite the fact that Von Buelow said he was no composer. Miss Maud Powell played this concerto with a brilliancy and fervor not to be excelled. Her detail of finish was remarkable, and she was recalled again and again.

The two melodies for string orchestra, by Grieg, were pretty and well executed, but they are not Grieg's happiest efforts. We do not find the absolute individuality which others of his works show. The overture to "Oberon," by Von Weber was never heard to better advantage. The attack of the horns was admirable. The andante movement was faultless, and the little flute passages without blemish. The sudden explosion of the chords fairly lifted the audience from the seats. Mr. Otten, the conductor, is to be congratulated upon the success of this excellent concert.

XAVER SCHARWENKA.

Xaver Scharwenka, who will this season appear in St. Louis, belongs to a family which has won the highest distinction in the musical world. He shares with his older brother Philip, the honors of international fame, as a teacher and composer, and beyond that occupies a place in the first rank as piano virtuoso. His name was well known on this side of the Atlantic, even before he paid his brief visit in August, 1889, when he came as a visitor and not in a professional capacity. His reputation as founder and director of the Conservatory of Music in Berlin which bears his name, is based on the success of an institution from which very many promising and brilliant American students have been graduated during the past decade.

Xaver Scharwenka's high place in the musical world was won, however, several years before he established his famous conservatory. He is three years younger than his brother Philip. He was born in January, 1850, at Samter, in the Prussian province of Posen. In 1857, when his family removed to the capital of Posen, Xaver attended the gymnasium, and showing a love for music at that early date, took pianoforte lessons from the cantor of one of the churches. In 1865, when the Scharwenkas moved to Berlin, Xaver entered Kullak's famous Neue Akademie der Tonkunst, studying piano under the elder Kullak, and composition under Richard Wuerst, having as companions and fellow students Moritz Moszkowski and Nicodé.

After completing his studies Xaver Scharwenka was appointed one of the professors at Kullak's, and after four years of hard work and earnest study he gave his first concert at the famous Sing Akademie, of Berlin, when his talent and ability received immediate recognition. Since then he has made no less than 187 public appearances, in Germany, Russia, Austria, Hungary, Sweden, Norway, Belgium and England.

The list of Xaver Scharwenka's works embraces sixty-two numbers, among them are a symphony (op. 60, in C minor) which was given under Mr. Thomas by the New York Philharmonic Society, in the season of 1885 a piano quartette, two trios two piano concertos, a violin sonata, a 'cello sonata, and a grand opera "Mataswintha," portions of which will be heard on the present American tour. Of his Polish dances, it is said that no less than a million and a half copies have been sold on this side of the Atlantic.

Herr Scharwenka holds the appointment of Court Pianist to the Emperor of Germany. He is one of the most thoroughly representative men of the modern school of German musicians, to which belongs his brother Philip, Moritz Moszkowski, and Jean Louis Nicodé.

WHERE DO ALL THE OLD PIANOS GO?

"Where do all the old pianos go?"

"That's a question I've asked myself a number of times, but I never took the time to prosecute the inquiry," said a dealer, in the Indianapolis *Journal*. "A great many pianos have been turned out in the last one hundred years, and organs, too. As to organs, I noticed an advertisement the other day of one organ house which has been established fifty years, in which occur these words: 'If the keys of those 200,000 organs were scattered in a field and a boy were hired to pick them up at one cent for ten, he would make $122,000 for this job.' Now that's the make of only one house, and organ manufacturers are nearly as thick as counts in Italy."

"But," suggested the reporter, who saw a limitless field opening before him, "I'm to confine my inquiry here to pianos."

"What becomes of the old pianos?" said the dealer, repeating the question. "Well, when they get old, we rent them, or sell them at a greatly reduced price, to persons who cannot afford to buy new ones."

"What is the average life of a piano?"

"That depends upon the care taken of an instrument and the manner in which it is used. Some pianos are old at fifteen or twenty years; others remain good for double that time. I have seen pianos that were good after thirty-five years' constant use, and I have yet to see the first piano that could be called valueless. The wood of an old piano cannot be used over in a new instrument, but is valuable for some kinds of repairing. Pianos were formerly made much lighter than now, the strings were smaller, the legs plain, round or octagon. Now a great amount of beautiful carving appears upon an instrument. Here is a piano that is at least sixty years old and still has a small rental value. It is a small and light affair. Manufacturers are now, by reason of competition, compelled to make good and durable as well as beautiful instruments, and the piano of to-day is, by far, the best the world ever saw. Mozart had no such instrument to play upon as we now produce every day and sell, not alone to the wealthy, but to people of moderate circumstances, the Smiths, Browns, Joneses and Robinsons of every-day life. The wires of an instrument made now will outlast those made upon the plan of thirty years or more ago, as the wires of a piano of to-day will show an aggregate resistance of from fifteen to twenty tons."

AN ARAB SAYING.

Remember, three things come not back:
The arrow sent upon its track—
It will not swerve, it will not stay
Its speed; it flies to wound or slay.

The spoken word, so soon forgot
By thee; but it has perished not;
In other hearts 'tis living still,
And doing work for good or ill.

And the lost opportunity,
That cometh back no more to thee,
In vain thou weepest, in vain dost yearn,
Those three will nevermore return.

—*The Century.*

BELLEVILLE.

The 114th concert of the Philharmonic society was probably the best ever given by that very popular body. A large and fashionable audience listened to a high class programme. Mr. B. Dierkes, baritone and Mr. P. G. Anton, Jr., celloist, both of St. Louis, captivated every person present, and are sure of a royal reception whenever they come again. Mr. G. A. Neubert, the conductor, has brought the society to a high degree of excellence, and its work at this concert proves the thoroughness and masterly ability of the conductor.

CITY NOTES.

J. P. Grant is the accompanist of the Choral Symphony Society.

Mr. August Halter played at Topeka, Kan., for the Choral Society there.

James M. North, the well known vocal teacher, is at work on a cantata.

Tom Doan, the favorite tenor, came from New York to visit his old friends.

C. H. Johnson, organist of the Pilgrim Church, has a ladies chorus doing good work.

The Next Symphony concert will be given on the 12th inst., at Entertainment Hall.

The Wiseman Concert Co gave its first concert at St. Charles, Mo., on the 28th ult.

The Hatton Glee Quartette was engaged by the Compton Hill Council Legion of Honor.

Miss Clara Stubblefield, organist of Centenary Church, has a splendid chorus assisting her.

The Lafayette Park Presbyterian Church has engaged Mrs. McCandless as soprano for the ensuing year.

St. John's Episcopal Church has "Stabat Mater," Rossini, in preparation. It will be given next month.

Miss Charlotte H. Hax-Rosatti can be seen at her residence, 1738 Chouteau avenue, on Monday afternoons.

E. R. Kroeger's fifth annual concert will be given at Memorial Hall, on the 9th inst. He will be ably assisted.

Steinkuehler's Orchestra furnished the music at the Fireman's Ball, given at Music Hall, Exposition Building.

The next concert of the Olive Branch Congregational Church will be given under the direction of Otto Anschutz.

E. R. Kroeger brought out Hayden's "Creation" at the Church of the Messiah with well trained soloists and chorus.

The St. Louis Glee Club will give its first concert at Pickwick Hall, on the 5th inst. The club numbers forty members.

The Western Musical Improvement Society intends to bring out the opera "Falka," under the direction of Ernest Rivarz.

J. A. Morgan, the portrait artist, of 2248 Washington avenue, has done fine work for many members of the musical profession.

W. H. Pommer, director of the Lyric Club, will exact the best from that body, and when a concert is given it will be well worth attending.

Miss Cora Fish, of 4258 St. Ferdinand avenue, is organist of Plymouth Congregational Church. She has an excellent class of piano students.

J. S. Parker, of St. John's Episcopal Church, gave his sixth organ recital there on the 13th ult. The church is grateful to Mr. Parker for his endeavors in its behalf.

Mrs. A. L. Palmer, of 2700 Lucas avenue, is a pupil of Robert Goldbeck, and uses his method of teaching in her classes. Mrs. Palmer assisted Mr. Goldbeck in his concerts in London.

The choir of the 3rd Congregational Church is composed of August Rosen, organist; Mrs. Kausmere, soprano; Mrs. Gould, alto; Mr. Bradburn, tenor; and Mr. Ryder, bass. The organist and soprano were re-engaged.

Miss Nellie Strong gave a musicale at her studio, 603 N. Jefferson Ave. Misses Cora Fish, Nellie Paulding, Anna Vieths, Grace and Master Platt assisted. The programme was carefully selected and delighted every one present.

Miss Julia Vollmar sang the 121st Psalm at the dedication of the New Orphan's Home, Warrenton, Mo. Her beautiful rendition of this Psalm, was very effective. The Warrenton people were quite captivated by her fine soprano voice.

Miss Alice Pettengill will give a recital of dance music at 2716 Dayton street, on the 7th inst. She will be assisted by her pupils and by Mrs. L. B. Ralston and Miss Ralston, piano, Mrs. Douglas Phillips, soprano, and Mr. Harry Rogers, violin.

Mrs. Douglas Phillips, soprano of the First Congregational Church, sang Gounod,s Ave Maria, with piano, organ and violin accompaniments at a recent concert. Mrs. Phillips is a very artistic singer, and her voice is beautiful in quality.

An entertainment was given on the 22d ult., at Olive Branch Congregational Church. One of the numbers, "Lustspeil overture," was played by Otto Anschuetz and Walter Stark, a pupil; the latter displayed good talent, and splendid teaching.

Mrs. Reismeyer sang for the St. Louis Damen Chorus on the 25th ult., at St. Louis Turner Hall, 15th and Chouteau avenue. The song selected was "Merrily I Roam," by Geo. Schleiffarth. The audience was captivated, and gave her rounds of applause. Otto Anschuetz played a very fine accompaniment.

The Orpheus Sangerbund, assisted by other societies, will give a concert next month at the Grand Opera House. A full orchestra will be in attendance, under the direction of Fred. W. Norsch. The programme will include "Das Feuerkreuz" by Max Bruch; "Gewitter," by Mohr. "Am Chiem See" and "Christus am Oelberg."

Sev. Rob. Sauter, the well known violinist, played under the greatest conductors in Europe. There the members of an orchestra are wholly taken up with its proper work and development, and a conductor must be eminently fitted for his post to render service. Once, when Wichtl, the celebrated violinist and author was called to the conductor's desk, he was quickly sat down upon by the orchestra, which he was unable to conduct. The same circumstance occurred in Von Bülow's career.

CITY NOTES.

The first grand concert of the Western Musical Improvement Society, under the direction of Roscoe Warren Lucy, took place at Memorial Hall, on the 29th ult. A varied and excellent programme was offered. The hall was well seated, and the numbers were received with great applause. Mr. Lucy was complimented on all sides for his great success.

Among the numbers contributed at West Gate Lodge Hall, for the benefit of St. James Episcopal Church, were "Lucia di Lammermoor"—Liszt, by Roscoe Warren Lucy; "The Clouds Have Passed Away"—Gilsinn, by Miss Covington; "Imogene"—piano duet—Robyn, by Miss Ella and Ernest L. Robyn; "Answer"—Robyn, by George F. Townley, tenor.

The Mary Institute will give another "Poet Day" early in February. This is a series of "Poet Days" inaugurated by Mrs. W. J. Brainard, the active directress of music at the institute. The music will be of the 16th century, and will be very instructive as well as interesting. Mrs. Brainard's efforts are always most successful, and this occasion will be no exception.

The St. Louis Turn-Verein gave a concert on the 18th ult. The principal numbers of the programme were contributed by the pupils of Mr. Sev. Rob. Sauter, the well known violinist, and Vollrath's orchestra. They were: "Overture," Boieldieu, "Wedding March," Mendelssohn and "Jumbo Quadrille," Sauter. Mr. Sauter's pupils did most creditable work. They could not do otherwise under his magnificent training, and were received with great warmth by the audience.

The comforts we now have in traveling on wheels is one of the remarkable achievements of the day. Take the Wabash line, which goes to Chicago, Detroit, Toledo, New York, and other points, as a well known example. The cars on this line are the most perfect and comfortable human ingenuity can devise. The rich home and its luxurious comforts are outrivaled, for every desire is at one's beck, so to say. With free palace reclining chair cars, new buffet boudoir sleeping cars, there is nothing wanted to complete the traveler's happiness unless it be a view of the great wonder of the world, Niagara Falls; this being the only line to New York via Niagara Falls. Even speed is improved upon; the Wabash arriving in New York over two hours earlier than any other line.

The reason that Genelli's photos are always the best is that he keeps the best and highest-salaried artists to be had for love or money. Studio, 923 Olive Street.

St. JACOBS OIL

Cures
Backache.
Backache.
Backache.

Martinez, Cal., October 2, 1888.
I could hardly walk or lie down from lame-back; suffered several weeks. St. Jacobs Oil permanently cured me, other remedies having failed to do so. FRED. HITTMAN.

Cloverdale, Ind., Feb. 8, 1887.
From a bad cold pains settled in my back and I suffered greatly; confined to bed and could hardly move or turn. I tried St. Jacobs Oil, which cured me. I do not fear recurrence.
MRS. P. M. REINHEIMER

THE SACKS & LICHTENSTEIN
CONSERVATORY,

Launtz Building, Fifth and Missouri Ave., East St. Louis, Ills.

FACULTY:

Edward Sacks.	Gebhard Hoefle.	Nathan Sacks.
F. J. Benedict.	George Fridrich.	Victor Lichtenstein.
Robert Nelson.	Harry L. Rogers.	Earl L. Sykes.

BRANCHES TAUGHT:

Piano,	Organ,	Musical Theory,
Violin,	Art and Drawing,	Counterpoint,
Singing,	Harmony,	Composition.

MUSIC ROOMS:
2920 Olive Street, 3738 Couzins Avenue, 714 Carr Street, 1722 Olive St. and 2730 Morgan St., St. Louis, Mo.
Send for Prospectus.
Correspondents should address
EDWARD SACKS, Director Sacks & Lichtenstein's Conservatory.
St. Louis Address, 1303 GARRISON AVE.

Scott's EMULSION
OF Pure Cod-Liver Oil AND HYPOPHOSPHITES.

ALMOST AS PALATABLE AS MILK.
The oil is so disguised that the most delicate stomach can take it without the slightest repugnance.

REMARKABLE AS A
FLESH PRODUCER
PERSONS GAIN RAPIDLY WHILE TAKING IT.

SCOTT'S EMULSION
Is acknowledged by numerous Physicians in the United States and many foreign countries to be the FINEST and BEST preparation of its class
FOR THE RELIEF OF, AND IN MOST CASES A CURE FOR
CONSUMPTION, SCROFULA, GENERAL DEBILITY, WASTING DISEASES OF CHILDREN AND CHRONIC COUGHS.
For Sale by all Druggists. SCOTT & BOWNE, New York.

The Parlor Dining Car Line to Louisville.

LOUISVILLE, EVANSVILLE, AIR LINE, ST. LOUIS.

On July 1st, the Louisville, Evansville & St. Louis "Air Line," began operating over its new line, the finest solid vestibule Parlor-dining Car trains running out of St. Louis. These new trains were built expressly for this line, making the only vestibule train service between St. Louis and Louisville. This route is 60 miles shorter than any other between these points, and consequently this much shorter to all southeastern territory via either Knoxville or Chattanooga. For full information call on or address,

H. E. MORRIS,
Pass. Agt., 103 N. Broadway, St. Louis.
JAS. S. ODIORNE,
Gen. Pass. Agt.

THERE ARE SIX FEATURES OF
BARR'S
Great St. Louis Dry Goods House,

ABOUT WHICH THE PUBLIC SHOULD KEEP FULLY INFORMED.

1st. The fact that every article worn by woman is for sale under their roof.
2d. That full stocks of House Furnishing, House Decorating and Gents' Furnishing Goods are a specialty.
3d. That but one price, and that the very lowest, is put upon all goods.
4th. That this store is the most Central in St. Louis, and within but one or two blocks of any street railroad.
5th. That customers are satisfactorily waited upon, and goods delivered in half the time taken by any other large house 8t. Louis.
6th. That having 33 Stores (as follows) under one roof, they can and do guarantee the cheapest goods in St. Louis, viz.:

Ribbon Store.	Cloth Store.	Flannel Store.
Notion Store.	Black Goods Store.	Lining Store.
Embroidery Store.	Cotton Goods Store.	Cloak and Suit Store.
Lace Store.	Linen Goods Store.	Shawl Store.
Trimming Store.	Silk and Velvet Store.	Underwear and Corset Store.
Gents' Furnishing Store.	Dress Goods Store.	Children's Clothing Store.
Handkerchief Store.	Paper Pattern Store.	Quilt and Blanket Store.
White Goods Store.	Art Embroidery Store.	Upholstery Store.
Calico Store.	House Furnishing Store.	Millinery Store.
Summer Suiting Store.	Parasol and Umbrella Store.	Shoe Store.
Gingham Store.	Hosiery Store.	Glove Store.

Orders by Mail Receive Prompt Attention by Being Addressed to the
WM. BARR DRY GOODS COMPANY,
SIXTH, OLIVE TO LOCUST STREETS, ST. LOUIS.

BUY UMBRELLAS
At the FACTORY —OF—

Namendorf Bros.
—MAKERS OF—
Fine Silk Umbrellas,
PARASOLS AND CANES.

Since enlarging our store and factory, we are in a position to show the grandest and most complete line of Silk Umbrellas in the city. All our own manufacture. At prices that will suit everybody.
314 N. SIXTH, bet. Olive and Locust Sts.,
ST. LOUIS, MO.

CALENBERG & VAUPEL
SOLE MANUFACTURERS OF THE
"BIJOU" AND "SEPARABLE"
UPRIGHT PIANOS.
Full Iron Plate. Action will stand climatic changes.
Factory, 333 & 335 W. 36th Street
Warerooms, S. W. Cor. 34th St., & 7th Ave. New York.

J. L. ISAACS
WALL PAPER CO.
DECORATORS,
FRESCO ARTISTS.
INLAID HARD WOOD FLOORS.
EXCELSIOR BUILDING,
1210 Olive Street.

PLOWS'
Bon Bons and Chocolates,
PURE!
FRESH!
DELICIOUS!
612 Olive Street.
Orders by Mail given Prompt and Correct Attention.

NOCTURNE.

F. Chopin, Op. 27. No. 2.

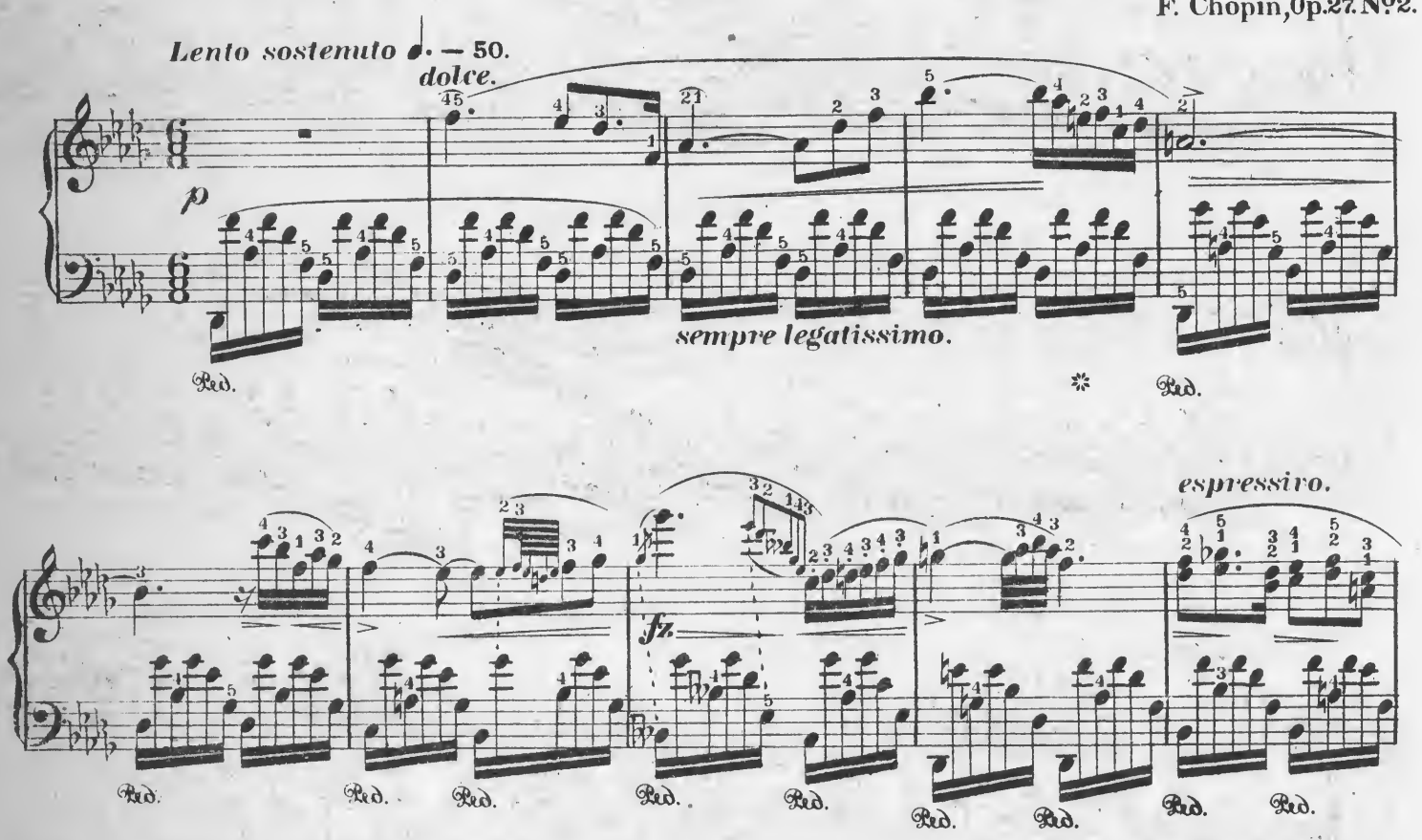

Copyright_Kunkel Bros. 1887.

p *f* *fz* *pp* *poco f* *sempre legatissimo.*

dim. *p* *riten.* *a tempo.* *dolce.*

leggierissimo. *sf* *cres.* *dim.* *dolce.*

dolce.

cres.

sempre piu cres.

pesante.

rit.

piu f

a tempo.

dim.

dolce.

cres.

poco f

cres.

con forza.

dim.

con anima.

p

con forza.

appassionato.

cres. *sf*

f

fz

rit.

f

a tempo.

dim. dolcissimo. dim.

pp

dolcissimo.

8

dim.

calando.

dolcissimo.

smorzando.

più dim

ppp

Ped.

DANCE OF THE FAIRIES.

MAZURKA CAPRICE.

Oswald F. Mohr.

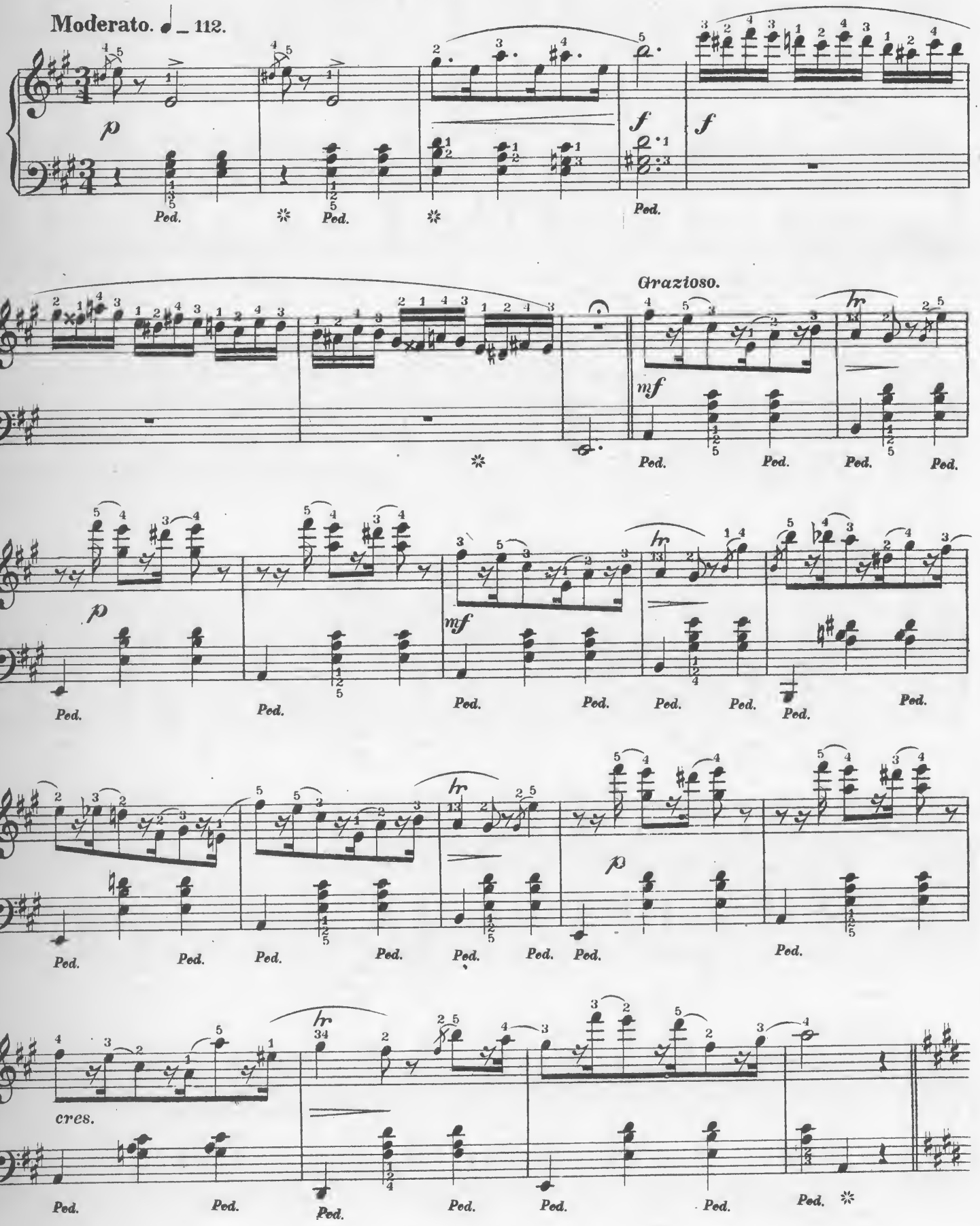

Copyright_Kunkel Bros.1891.

dolce.

ten.

Ped.

tr

cres.

a tempo.

rit.

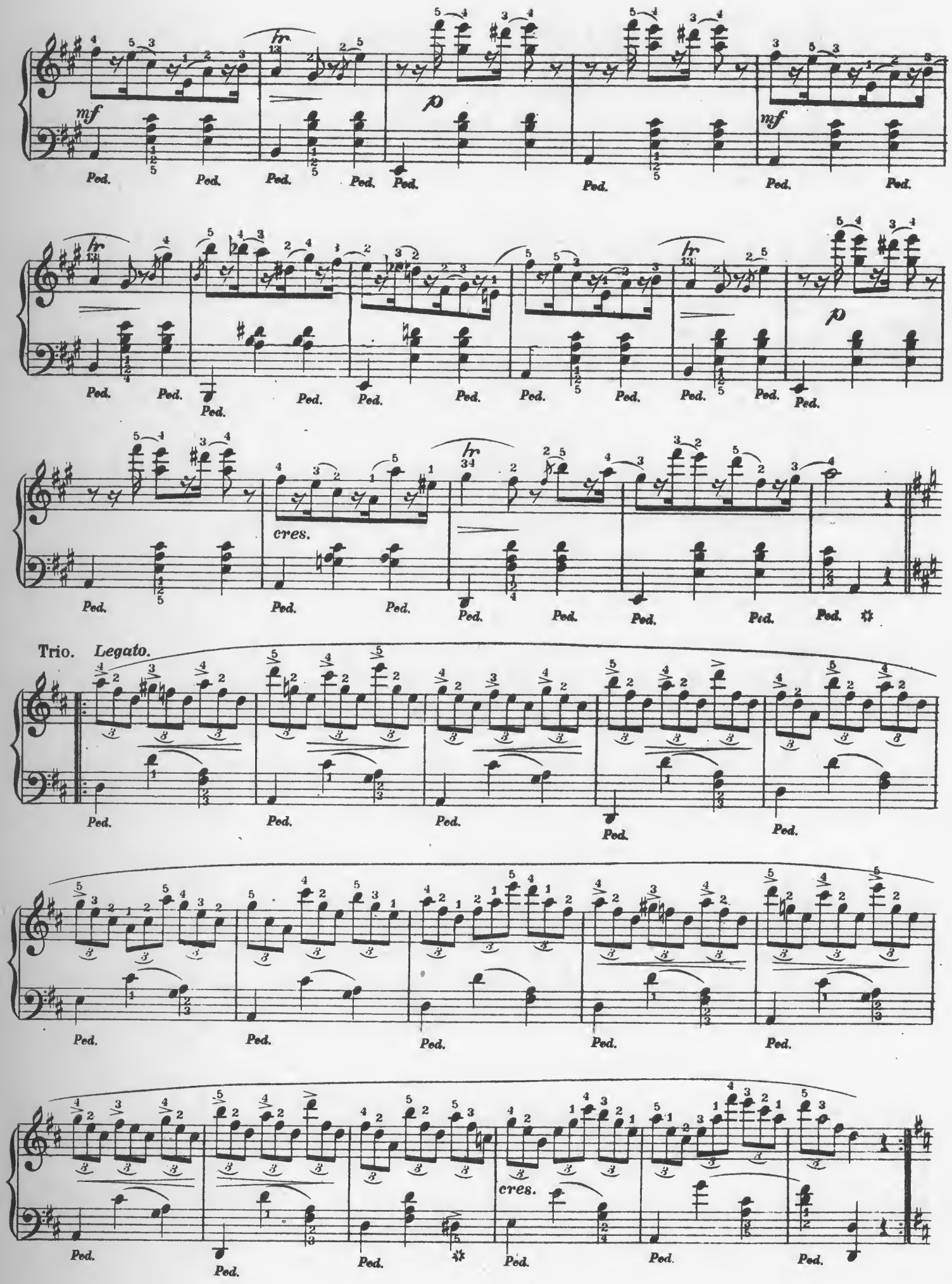
mf
p
cres.
Trio. Legato.
Ped.

Con Gusto.

Legato.

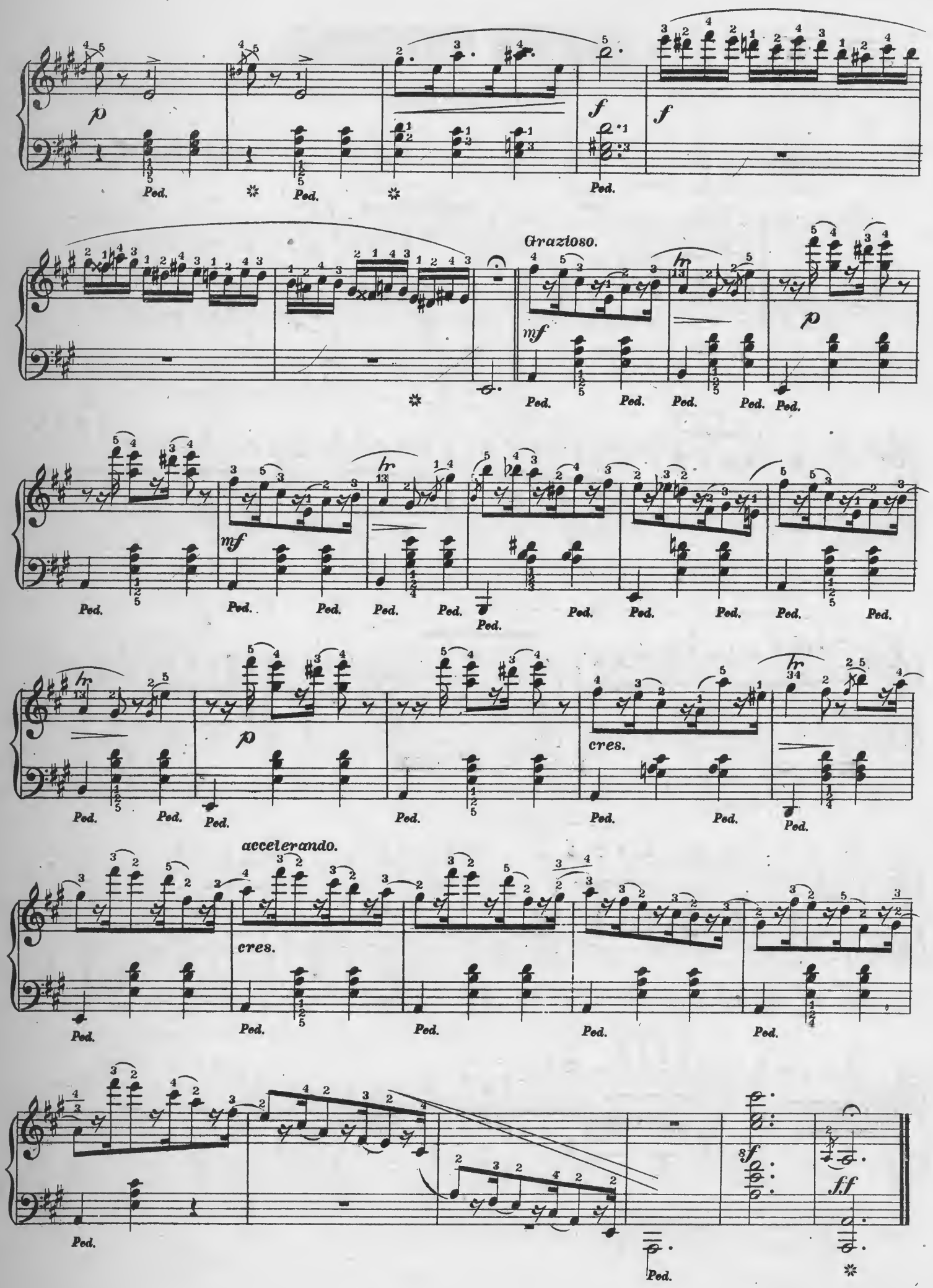
Grazioso.
cres.
accelerando.
cres.

HAPPY GREETING.

GLÜCKSWUNSCH.

Moderato. ♩. = 72.

Bernhard Wolf Op. 37. Nº 1.

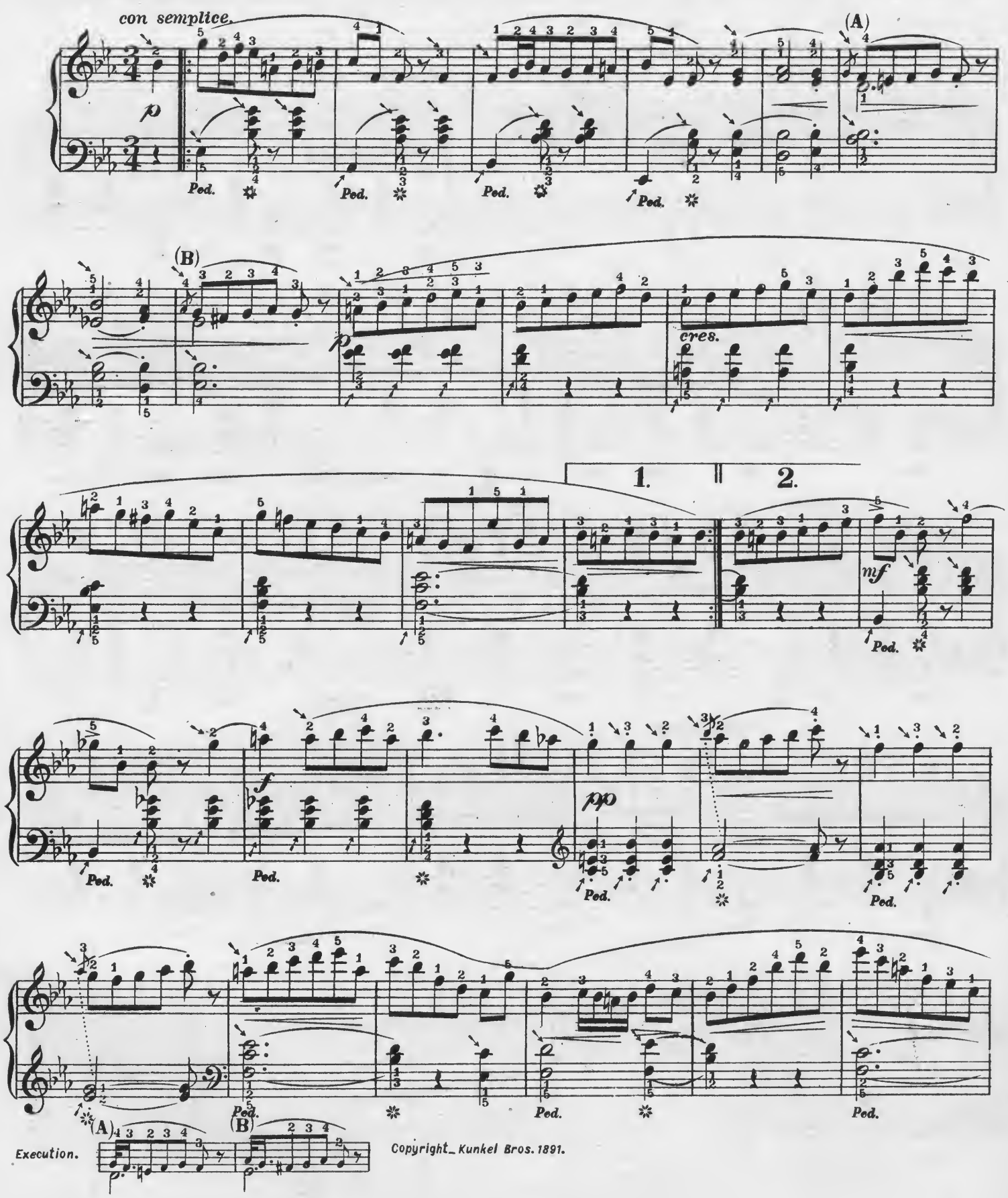

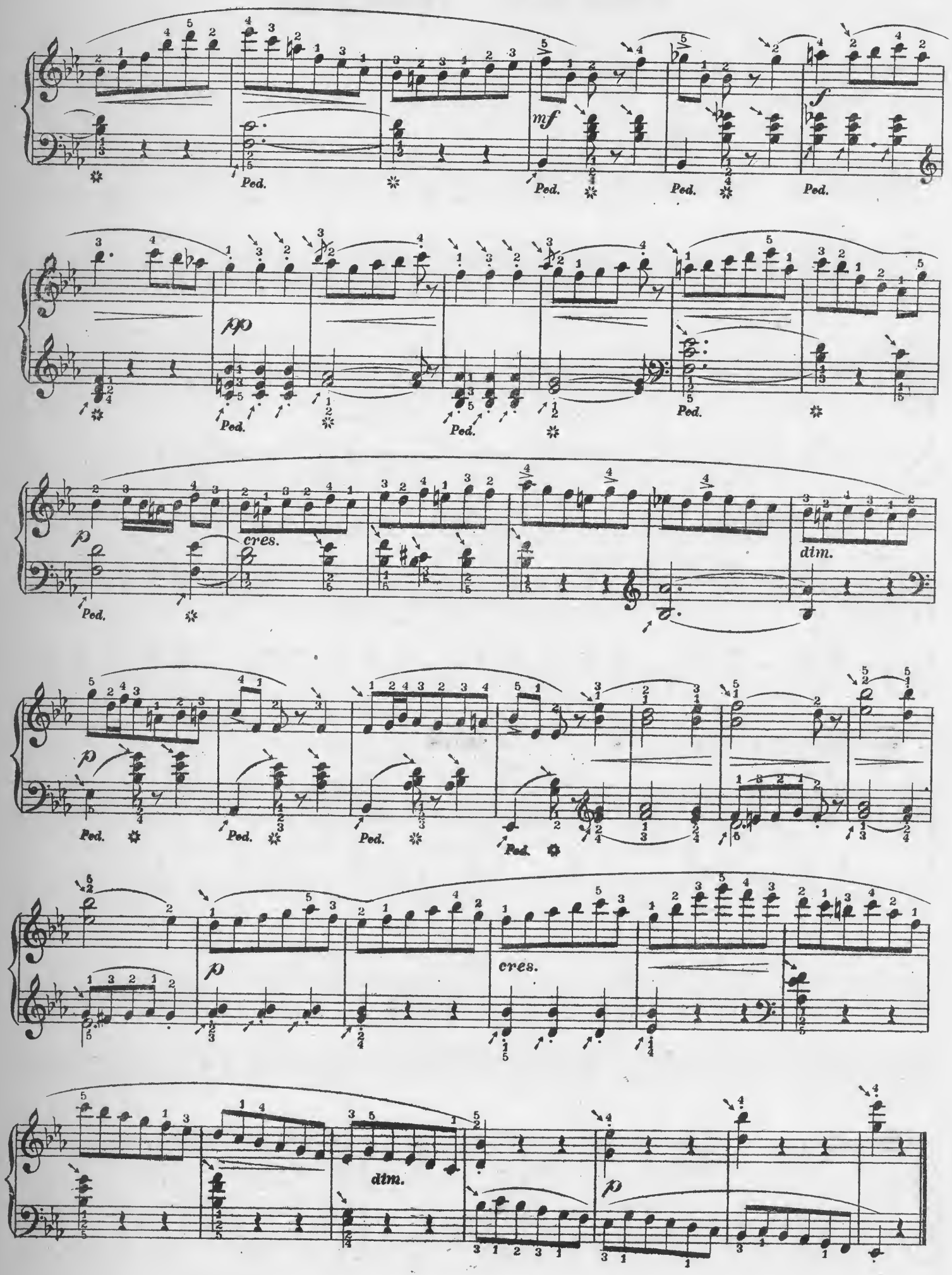
mf
f
pp
p
cres.
dim.
Ped.

PAPA'S WALTZ.

Notes marked with an arrow must be struck from the wrist.

Carl Sidus. Op. 300.

Waltz time ♩. = 80.

cantabile. (singing)

p

Giocoso. (Sprightly.)

mf

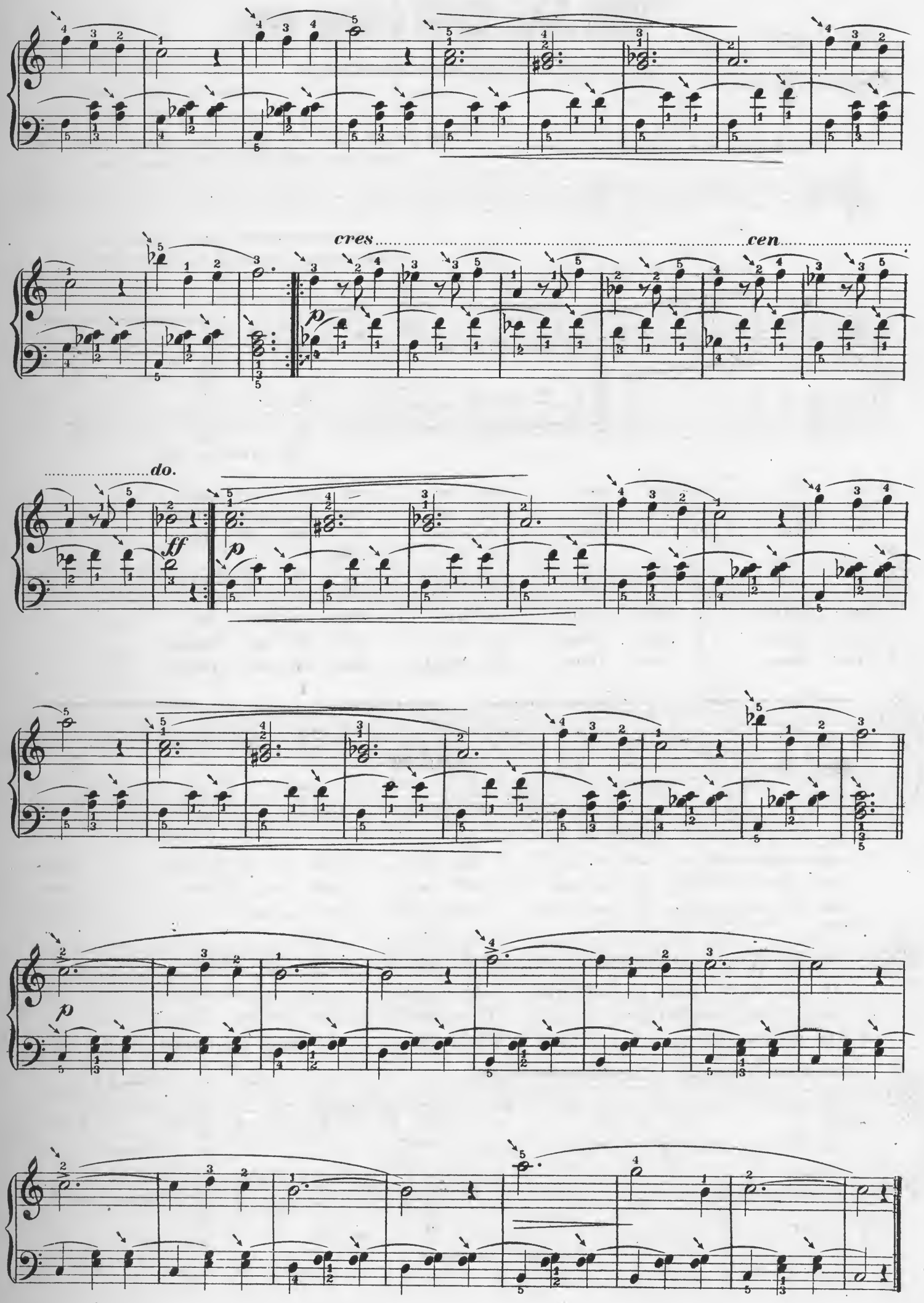
cres
cen
do.
ff
p

'TIS ALL THAT I CAN SAY.

(MEIN EINZIGER GEDANKE.)

Words by Tom Hood.

Music by Hope Temple.

Allegro con anima. ♩ = 88.

3. Ich
Der zweite Vers sehr sanft und langsam. pp 2. Ich
Der erste und dritte Vers f, amaroso. 1. Ich

First and third verse f, amaroso. 1. I
Second verse very softly and slowly. pp 2. I
3. I

Ped. ✻ *Ped.* ✻ *Ped.*

3. lieb' Dich, ich lieb' Dich; Des brau - nen Aug - es Licht,
2. lieb' Dich, ich lieb' Dich es auf den Lip - pen schwebt
1. lieb' Dich, ich lieb' Dich ist was al - lein ich sag;
rall.

1. love thee, I love thee, 'tis all that I can say,
2. love thee, I love thee, is ev - er on my tongue,
3. love thee, I love thee, Thy bright and ha - zel glance,

✻ *Ped.* ✻ *Ped.*

3. Der Lippen süss - er, sanfter Laut Be - rück - end zu mir spricht..... Nun
2. In mei - ne schönste Po - e - sie Ist's im - mer ein - ge - webt..... Der
1. 'Sist mein Ge - dan - ke in der Nacht Mein Träu - men selbst am Tag,..... Das

a tempo. *rall.*

1. It is my vis - ion in the night, My dream - ing in the day,..... The
2. In all my proudest po - e - sy That cho - rus still is sung,..... It
3. The mellow lute up - on those lips Whose ten - der tones en - trance;..... But

p *rall.*

✻ *Ped.* ✻ *Ped.* ✻ *Ped.*

Copyright - Kunkel Bros. 1891.

3. theures Herz, so sag nun Du: Ja, mei - - ne höch - ste Pflicht, ... Ich
2. Blick verräth's im frohen Kreis, Wenn sich das Aug nur hebt ..... Ich
1. reinste Ech - o tief im Herz, Der Se - - gen im Ge - bet. ..... Ich

a tempo. dim.

1. ver - y ech - o of my heart, The bless - - ing when I pray, ... I
2. is the ver - dict of my eyes A - midst the gay and young I
3. most dear heart of hearts thy proofs, That still those words en - hance, ... I

Ped.

1. First Verse.

lieb' Dich, ich lieb' Dich ist was al - lein ich sag.

2. Second Verse.

lieb' Dich vor Tausen -

ff con slancia. ff

love thee, I love thee 'tis all that I can say.

love thee, a thousand

love thee, I

love thee, I

1. 2.

ff ff ff col canto. rall. cres.

Ped. Ped. Ped. Ped. Ped. Ped. Ped. Ped.

3. Third Verse.

den, vor Tau - sen - den al - lein lieb' Dich und lass Dich nimmer nicht.

maids, a thousand maids a - mong. love thee what - ev - er be thy chance.

3. 8

f ff

Ped. Ped. Ped. Ped. Ped. Ped. Ped. Ped. Ped.

HAPPY BIRDLINGS.

RONDO.

Carl Sidus Op. 217.

Moderato ♩ = 126.

Secondo.

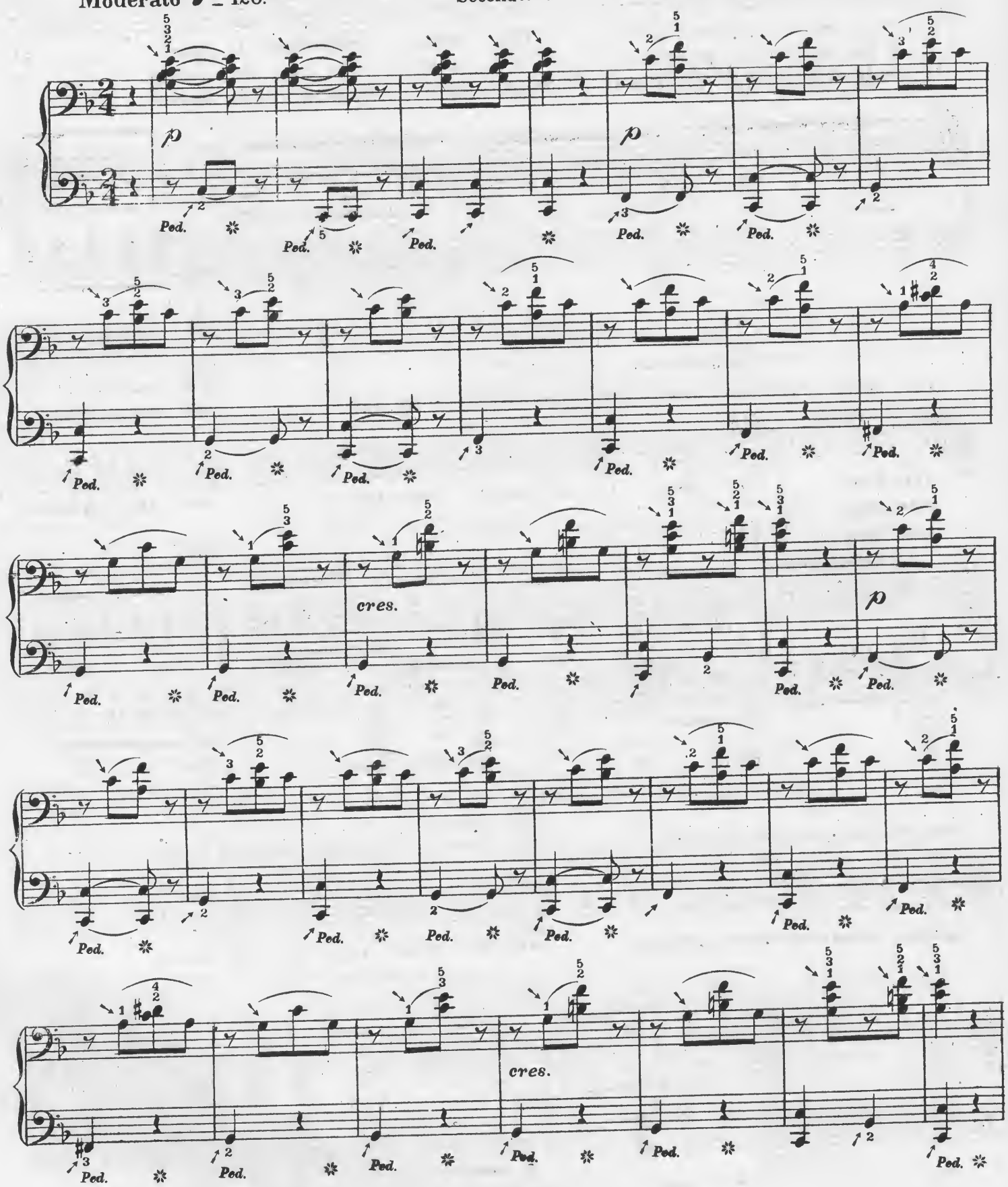

Copyright Kunkel Bros. 1891.

HAPPY BIRDLINGS.

RONDO.

Notes marked with an arrow ↘ must be struck from the wrist.

Carl Sidus Op. 217.

Moderato. ♩ = 126.

Primo.

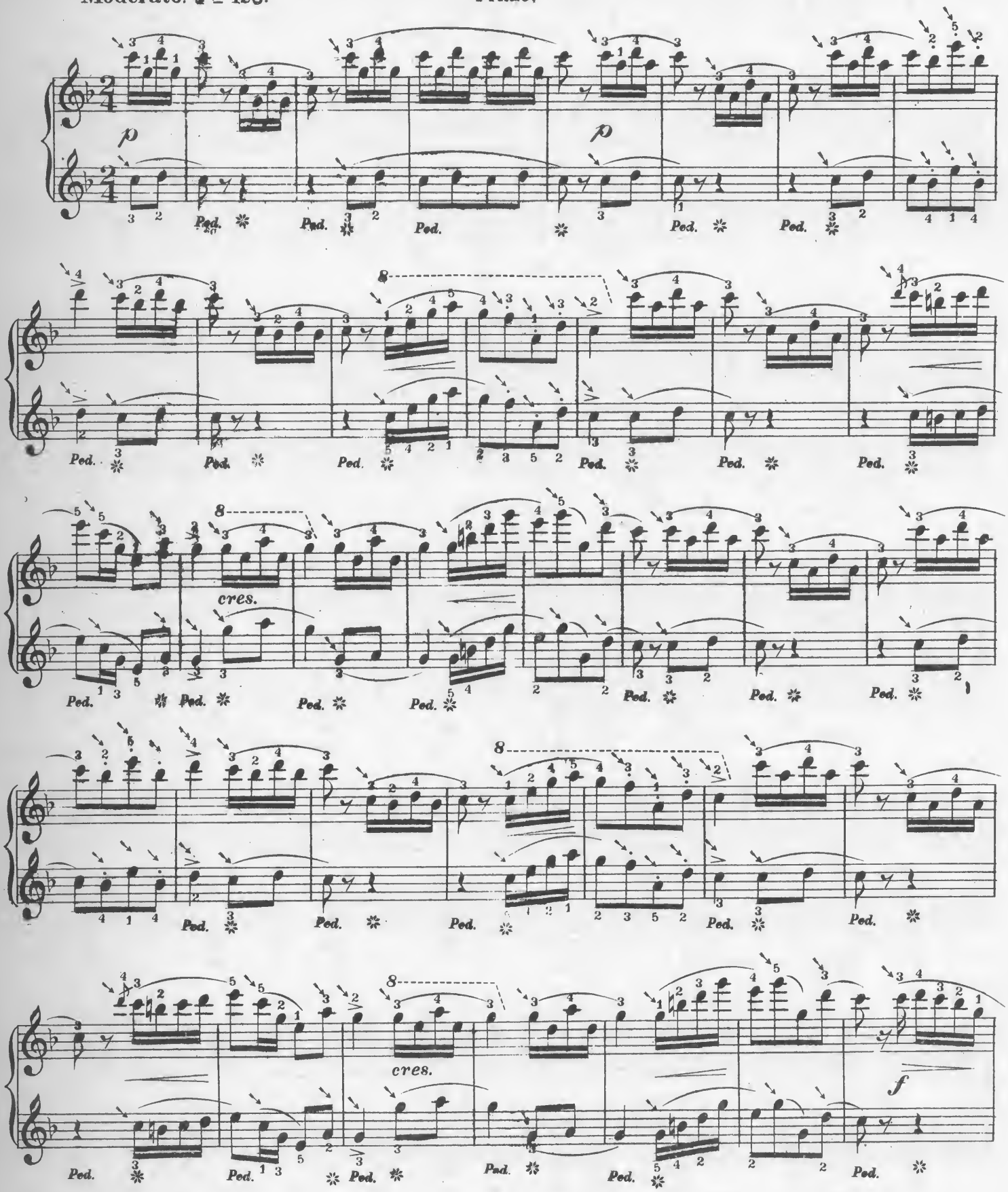

Secondo.

simili.

simili.

Ped. Ped. Ped.

FINE.

f

Ped. Ped.

Trio.

mf *rit.* *rit.* *a tempo.*

Ped. Ped. Ped. Ped. Ped.

rit. *rit.* *a tempo.* *cres.*

Ped. Ped. Ped. Ped. Ped. Ped.

mf *rit.* *rit.* *a tempo.*

Ped. Ped. Ped. Ped.

rit. *rit.* *a tempo.* *cres.*

Ped. Ped. Ped. Ped. Ped. Ped.

Repeat from the beginning to Fine.

Primo.

scherzando.

f *mf*

Ped. Ped. Ped.

mf *cres.* *f* *f*

FINE.

Ped. Ped.

Trio.

Giocoso.

mf *rit.* *rit.* *a tempo.*

Ped. Ped. Ped. Ped. Ped.

rit. *rit.* *a tempo.* *cres.* *sf* *mf*

Ped. Ped. Ped. Ped. Ped. Ped. Ped.

rit. *rit.* *a tempo.*

Ped. Ped. Ped. Ped. Ped.

rit. *rit.* *a tempo.* *cres.*

Ped. Ped. Ped. Ped. Ped. Ped.

Repeat from the beginning to Fine

DICHTER und BAUER.

POET AND PEASANT.

(F. von SUPPE.)

OVERTURE. *CLAUDE MELNOTTE.*

SECONDO.

Andante maestoso.

p

f

pp

Pomposo.

ff

ff

Cantabile.

p

f

Entered according to Act of Congress, A.D. 1875 by Kunkel Bros: in the Office of the Librarian of Congress at Washington.

DICHTER und BAUER.

POET AND PEASANT.

(F. von SUPPE.)

OVERTURE. *CLAUDE MELNOTTE.*

PRIMO.

Andante maestoso. M. M. ♩=88.*

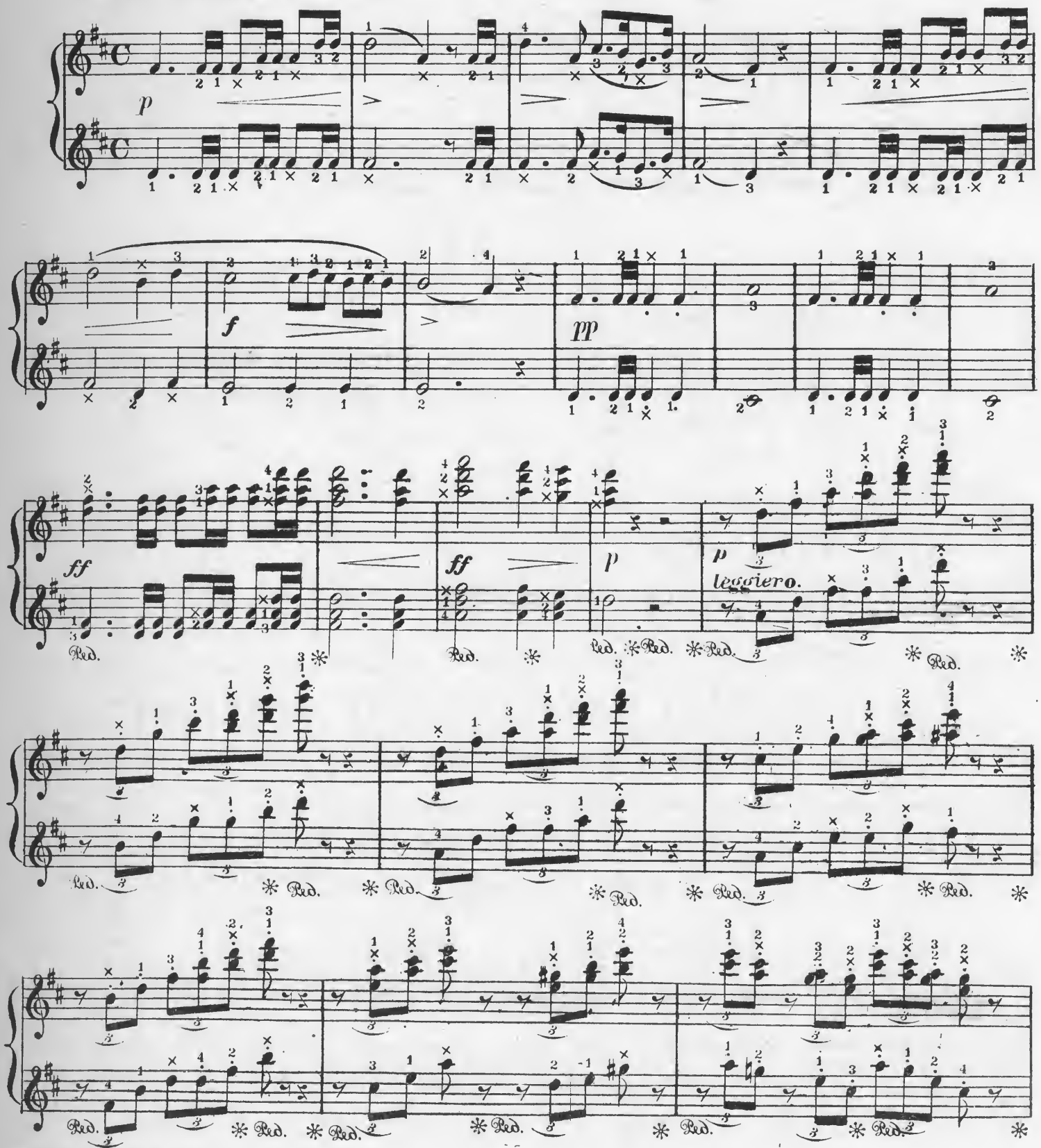

* Explanation of M.M.—The figures after the note indicate the number of notes of the same value to be played in a minute.

rit:

L.H.

a tempo.

p

f

marcato la melodia.

f

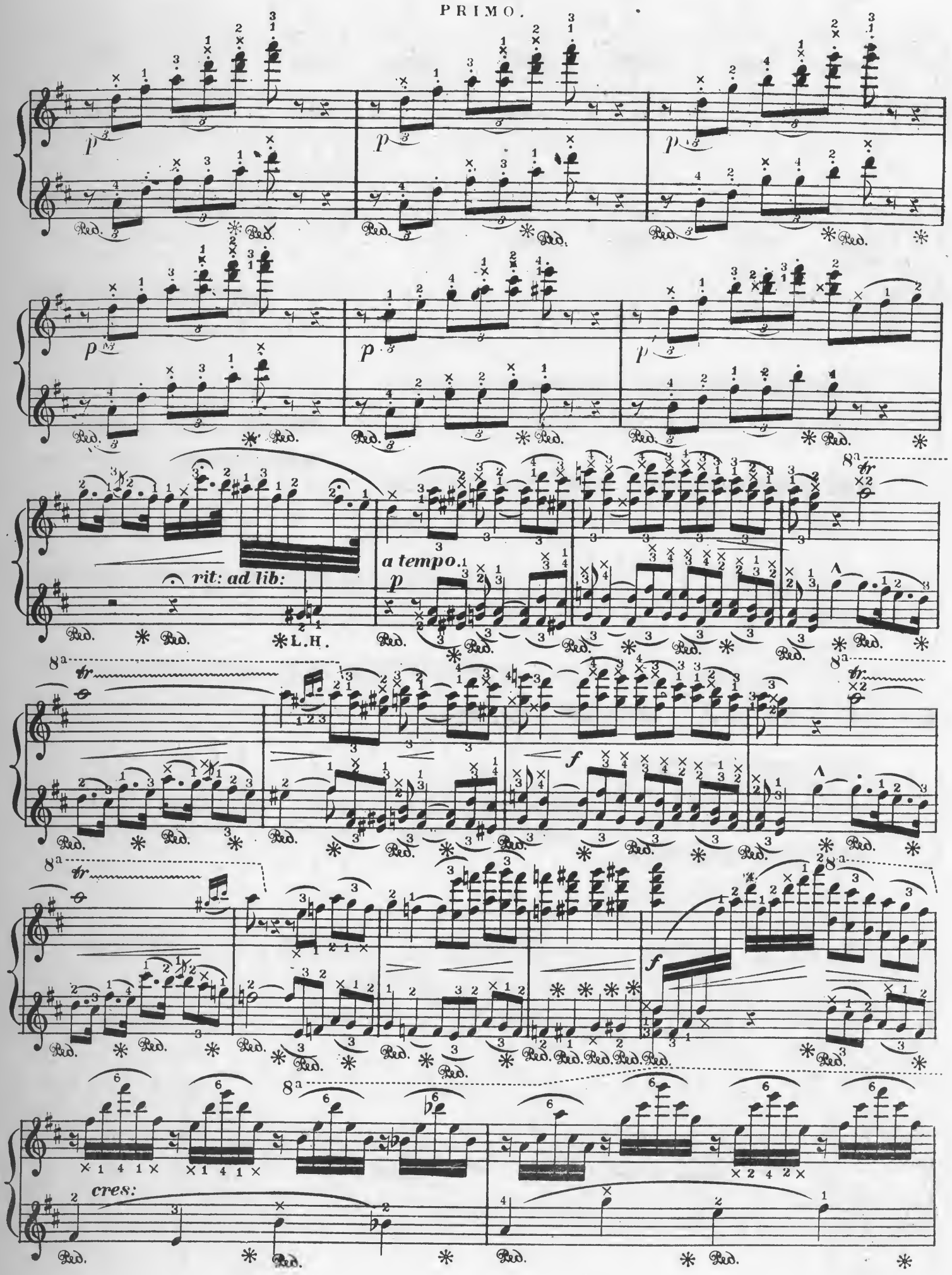
rit: ad lib:
a tempo.
L.H.
cres:

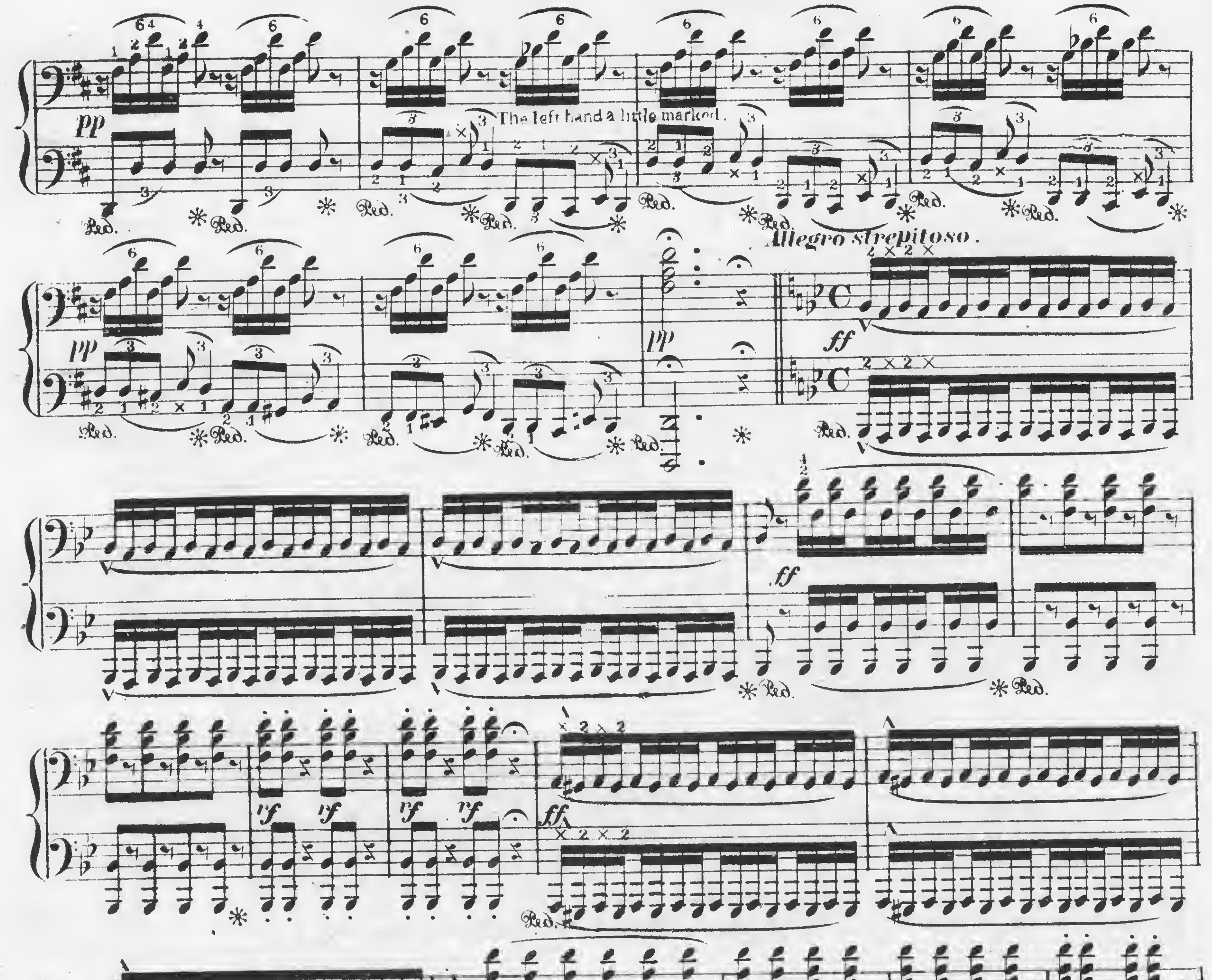
The left hand a little marked.
Allegro strepitoso.

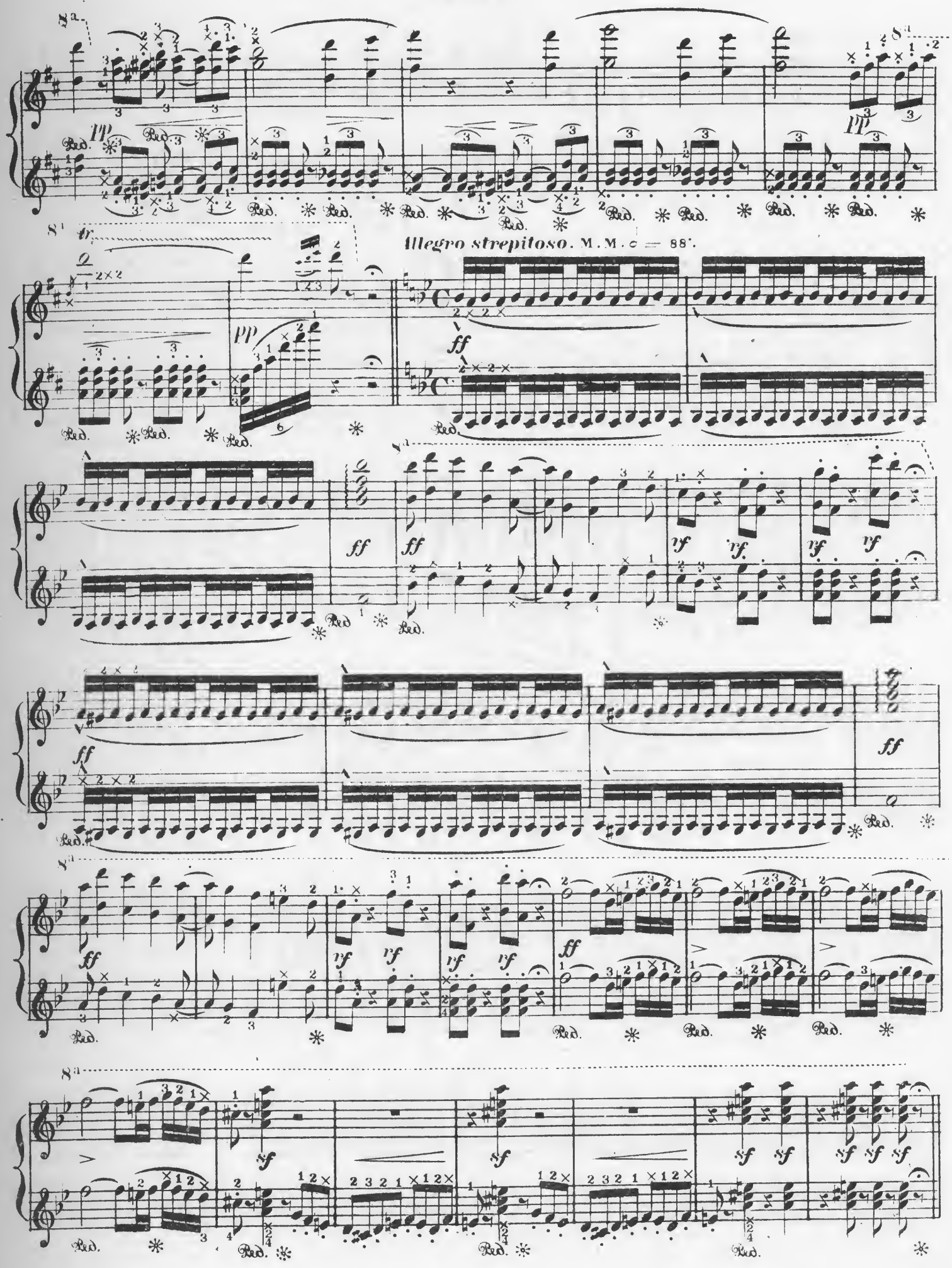
Allegro strepitoso. M.M. ♩ = 88.

SECONDO.

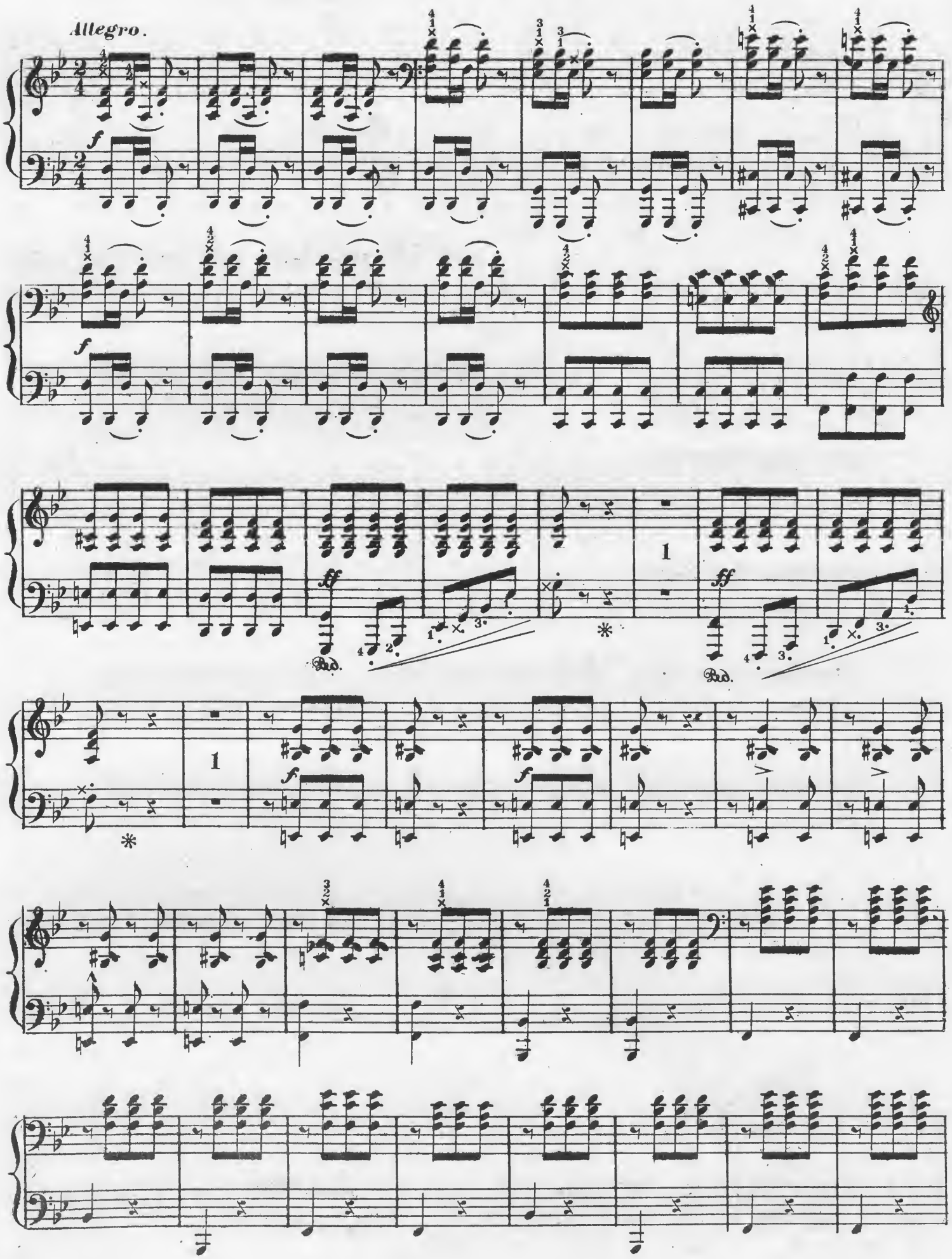

Allegro.

8a

f

8a

f

8a

ff

Ped. * Ped.

8a

sf *sf*

* Ped. * Ped. *

8a

f

8a

f

Allegretto.

rit:

rit:

8a

sf rf rf rf rf rf rf p

8a

rf rf rf rf rf rf rf p

8a

cres: f p rit: Allegretto. pp

Ped. M. M. ♩. = 80

8a

Ped. Ped.

8a

pp

Ped.

8a

tr rit:

Left hand marked .

a tempo.

pp *f* *f*

Ped. * Ped. * Ped. *

Allegretto.

rit: *pp*

Ped. *

cres: *f*

ff *f* *ff*

f *p*

f

8a

a tempo.

pp

Ped. * Ped. * Ped.

f *f*

8a

Allegretto. M. M. ♩ = 144.

rit:

Ped. *

pp

8a

f

8a

f *lf* *lf* *lf* *f*

8a

lf *f* *p*

8a

f *f* *f*

8a

f *f*

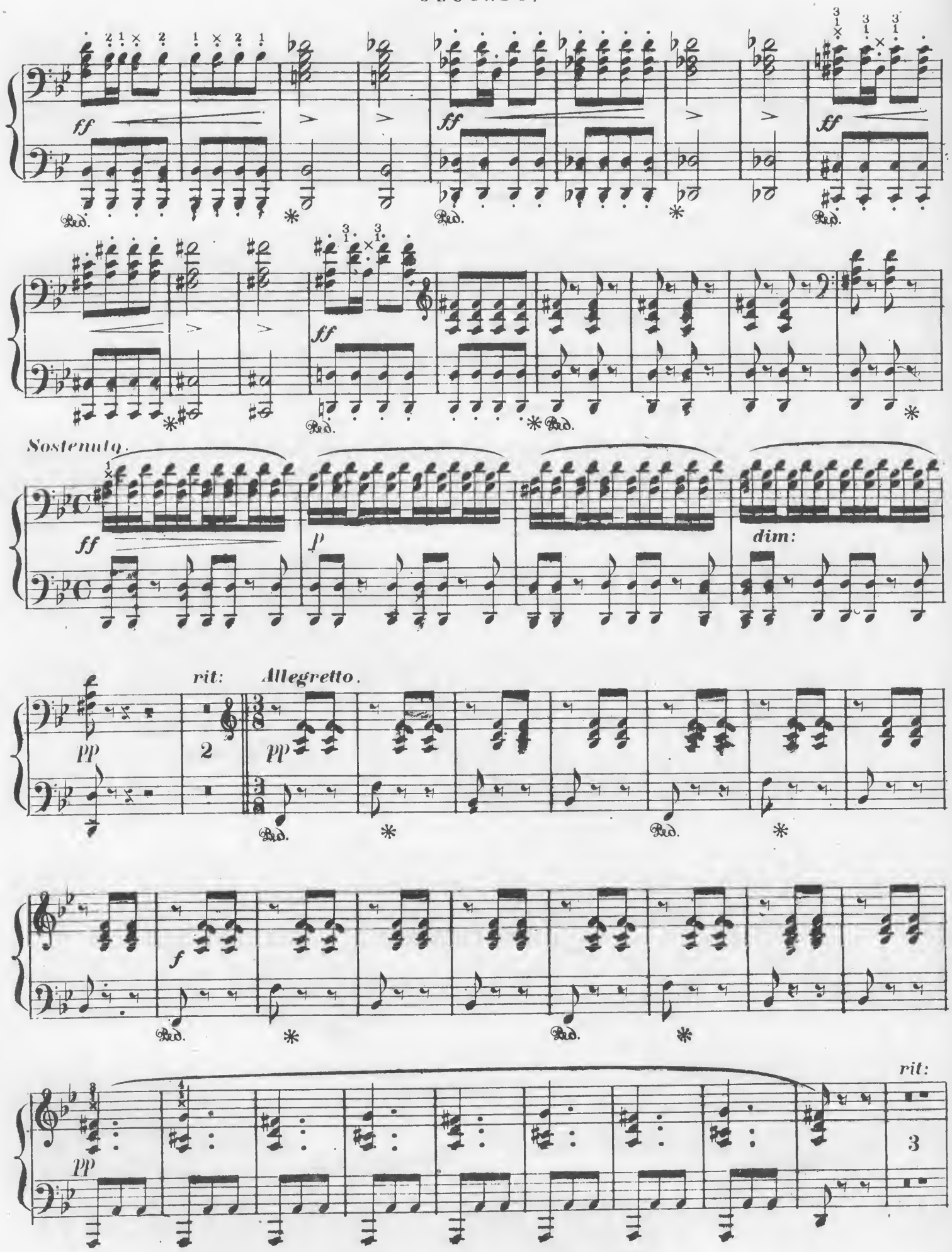
ff
Ped.
Sostenuto.
p
dim:
rit:
Allegretto.
pp
f
rit:

ff *ff* *ff* *ff*

Sostenuto. *p* *pp* *f* *rit:*

Allegretto. *pp* *dolce.* *pp* *rit:*

Left hand marked.

a tempo.

pp *f* *f*

Ped. * Ped. * Ped. *

Allegretto.

rit: *pp*

Ped. *

cres: *f*

ff *f* *ff*

f *p*

f

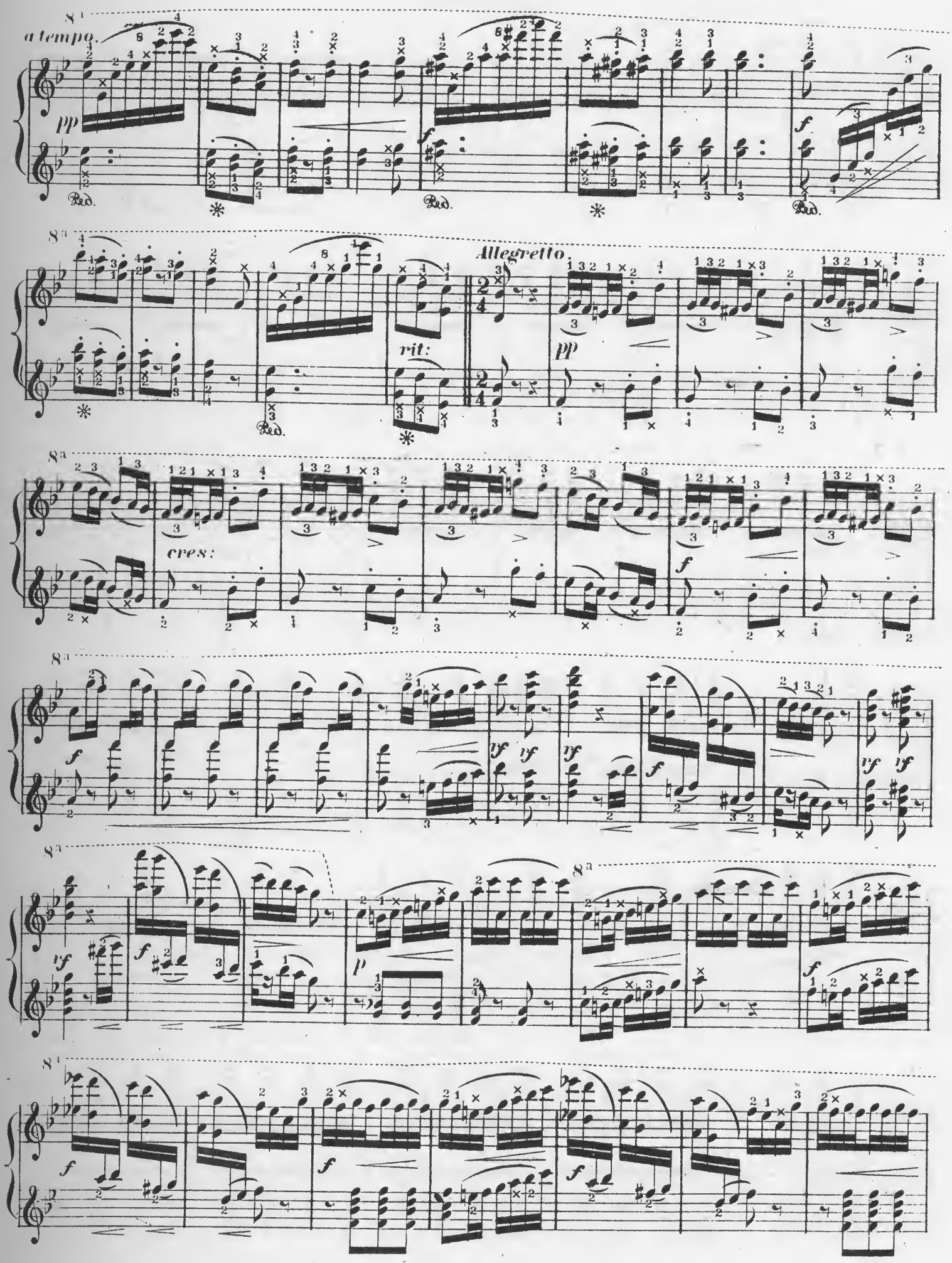
a tempo.
pp
f
Allegretto.
rit:
pp
cres:
f
rf
p

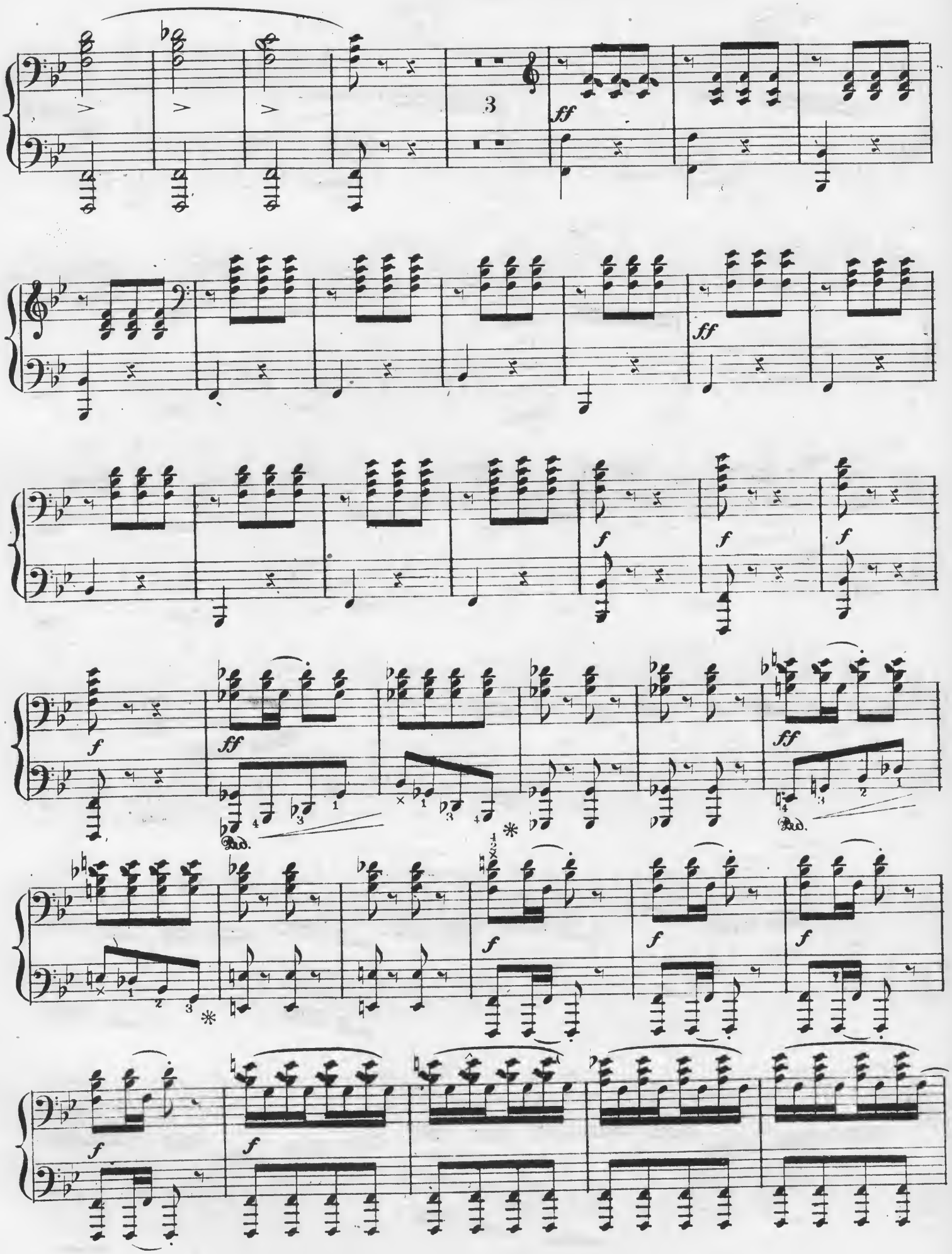
3
ff
ff
f
f
f
f
ff
ff
Ped.
Ped.
*
*
f
f
f
f
f

8a

poco a poco cres:

8a

ff

8a

ff

f

8a

ff

Red.

*

8a

ff

Red.

*

8a

sf

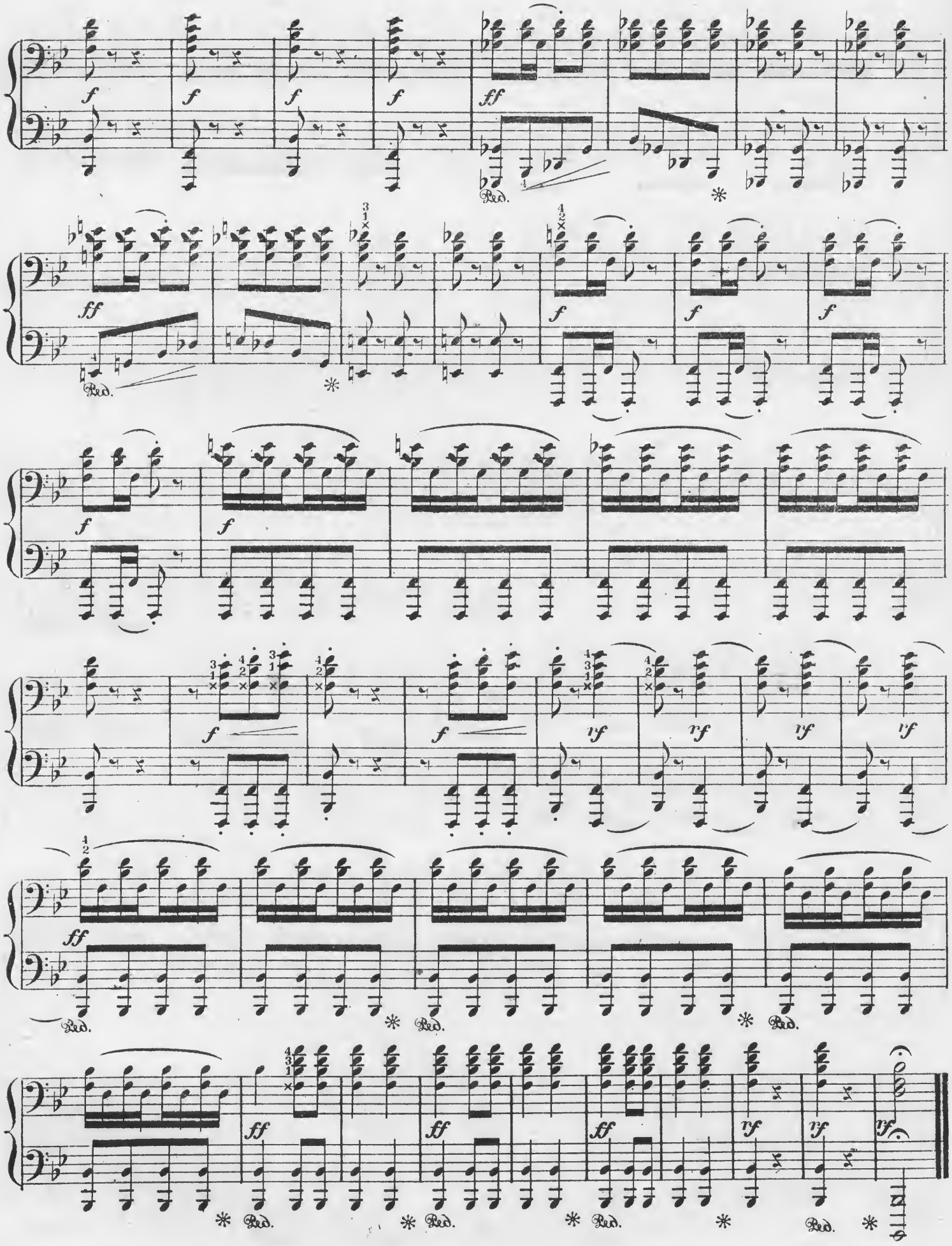
f
ff
Ped.
*

TO THE CHASE.

ZUR JAGD.

(B minor.)

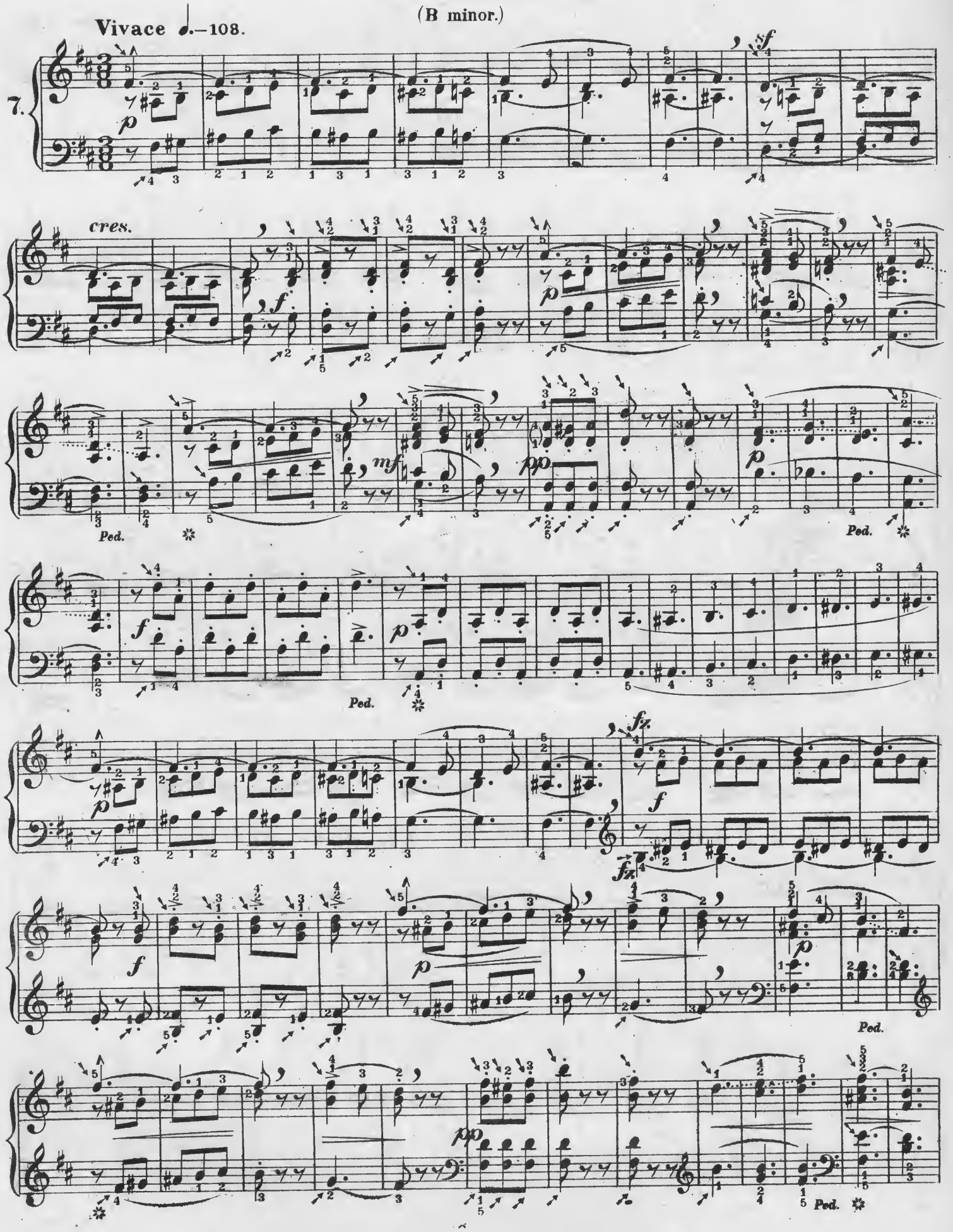

Legato.

Ped.

FLEETING TIME.

FLICHTIGE ZEIT.

Assai Vivace 𝅗𝅥.=76. **(A major.)**

8.

THE POET SPEAKS.

DER DICHTER SPRICHT.

Moderato ♩=100. (D minor.)

9.

mp

Ped. ✲ Ped. ✲ Ped. ✲

a

Ped. ✲P✲P✲P ✲ Ped. ✲

p

Ped. ✲

p

cres.

dolce.

fz

Ped ✲P✲P ✲Ped. ✲

Ped. ✲P✲P✲P

fz

f

pp

pp

✲Ped.✲

Ped. ✲P✲P✲P ✲ Ped. ✲

p

Ped. ✲

f

dim.

Ped.

a The P's signify Ped.

f *ffz* *nf* *pp* *pp*

Ped. Ped. Ped. Ped. Ped.

THE PIPER.

DER LEIERMANN.

(F major.)

Molto Vivo ♩.=84.

10.

f

p

pp

fz

a tempo. *Viro.*

riten. *p dolce.*

Ped.

f *fz* *f*

Ped.

SCHERZO.

(B minor.)

Assai Vivo e Giocoso ♩.=80.

11.

mf

p

pp

Ped. ✲ *Ped.* ✲ *Ped.* ✲ *Ped.* ✲ *Ped.*

f *riten.* *fp*

✲ *Ped.*

p *mf*

fz *p* *fz*

Ped. ✲ *Ped.* ✲

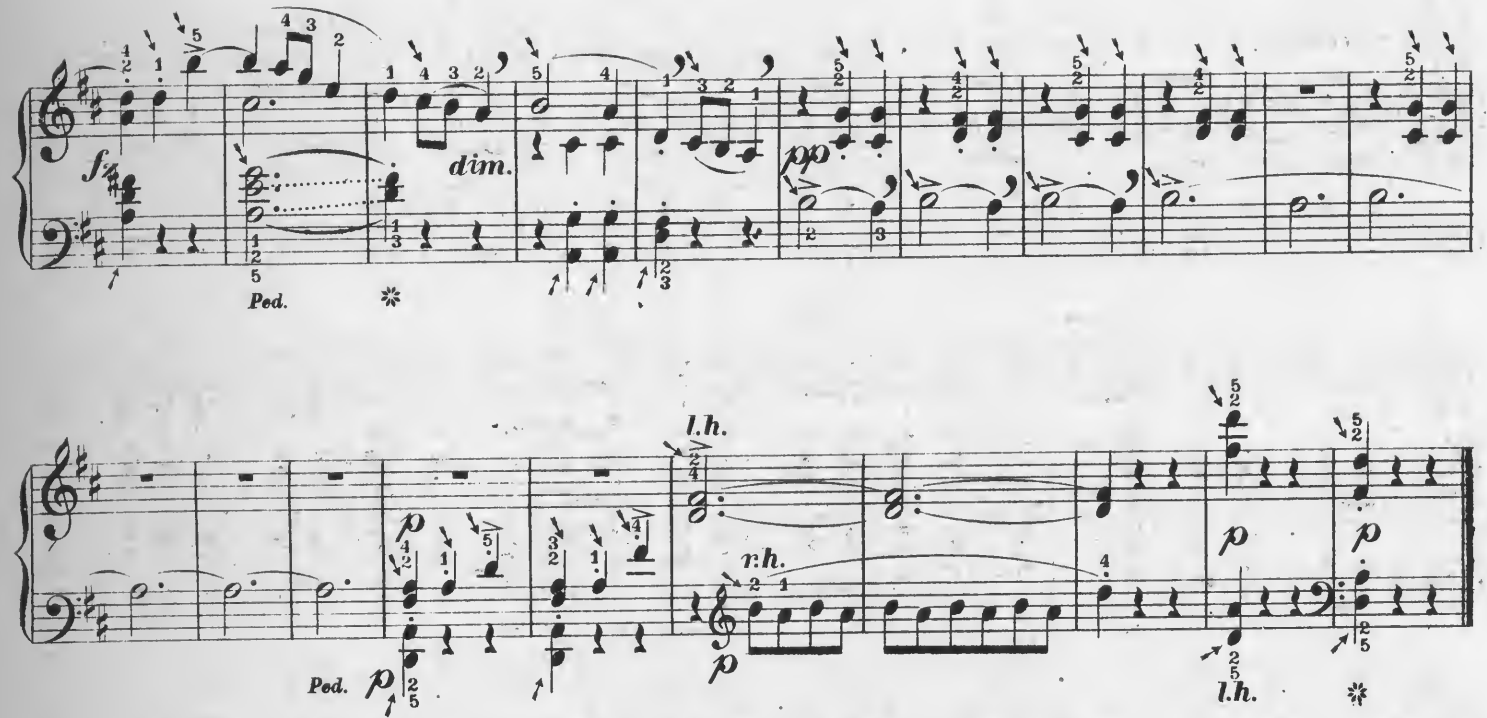

SONG OF THE MAY BELLS.

LIED DER MAIGLÖCKCHEN.

(B flat major.)

Allegretto ♩ = 126.

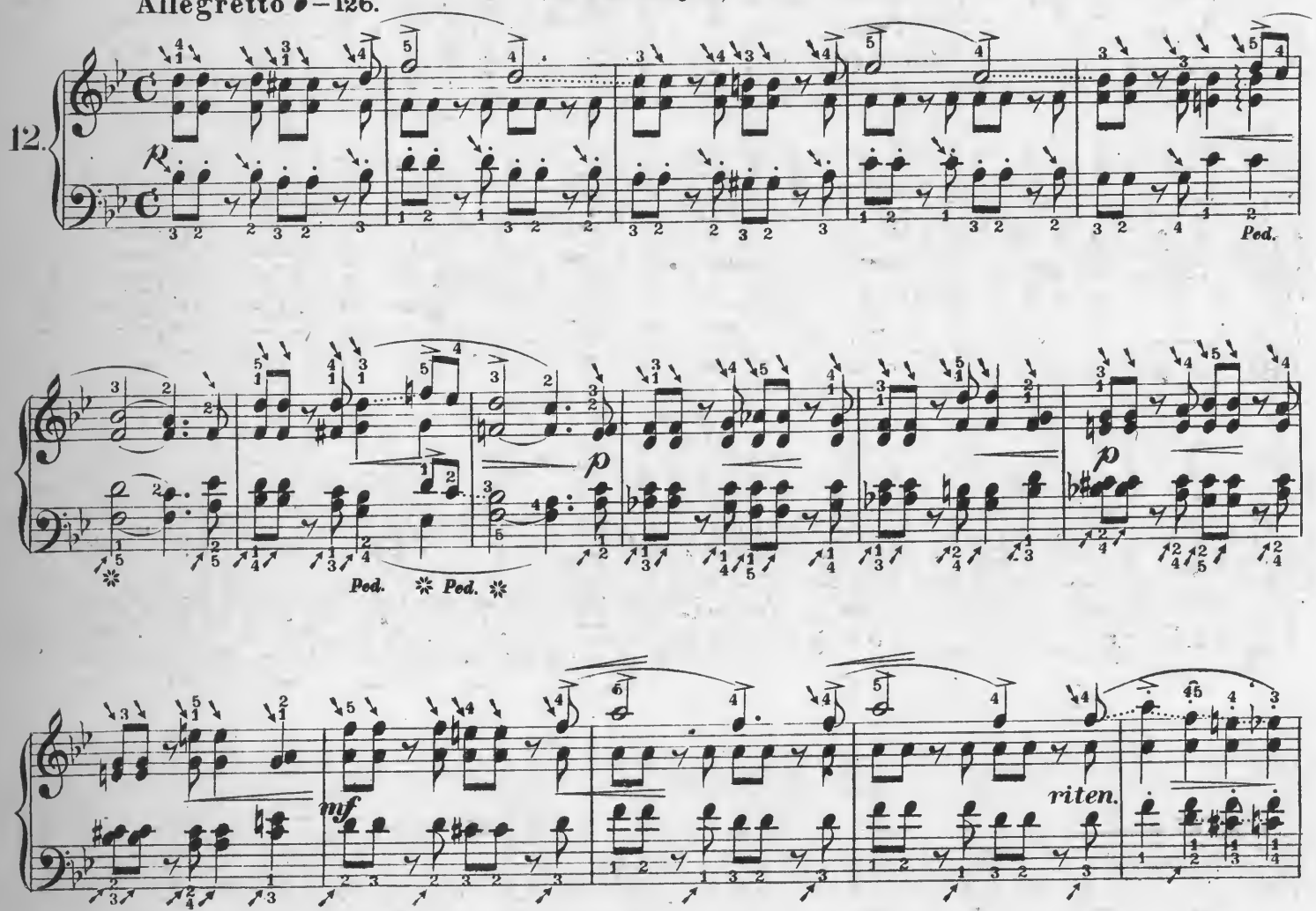

a tempo.

Ped. Ped. Ped.

f

f

riten. *a tempo.*

p

Ped.

CONTENT.

ZUFRIEDENHEIT.

(F major.)

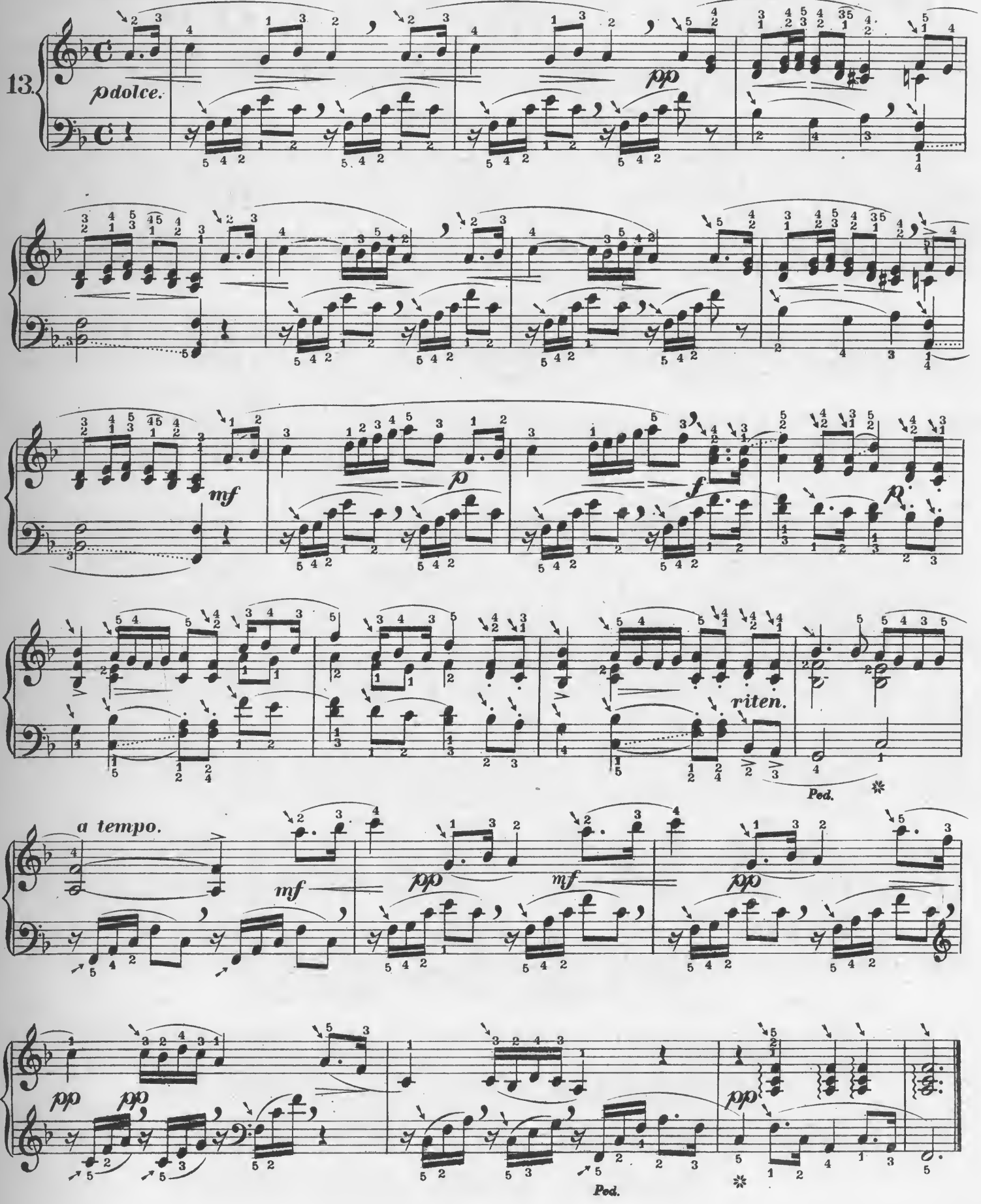

BARCAROLLE.

(G minor.)

Allegro con moto ♩.= 80.

14.

MOLINE ORGAN

Excellence of workmanship, Beauty of tone and great durability—these are the combined qualities of the Moline Organs, and it is this combination that has given them their honorable position and **unpurchased pre-eminence** with this trade and the public. Illustrated Catalogue and Price List furnished on application.

MOLINE ORGAN CO.,
MOLINE, ILLS

IMPORTANT.

PALMER'S PIANO PRIMER. Endorsed by Dr. Wm. Mason, Mr. W. H. Sherwood, Mr. A. R. Parsons, Mr. Clarence Eddy, and hundreds of other first-class Pianists and Teachers. *Price, 75 cents.*

PALMER'S PRONOUNCING POCKET DICTIONARY of 2,500 Musical Terms. *Price, 25 cents.*

PALMER'S BOOK of 516 *Interludes* and Modulations. *Price, $1.50. No discount on this book.*

KING OF THE SEA. A Concert Song for Bass or Baritone. *Price, 50 cents.*

Address, **H. R. PALMER,**
Lock Box 2841, NEW YORK CITY.

ALFRED DOLGE,

Piano-Forte Materials

—AND—

Tuners' Supplies.

122 E. 13th St., NEW YORK.

ESTABLISHED 1857.

STECK

GREAT POWER,
EVENNESS OF SCALE,
RICH SINGING QUALITIES,
WELL-BALANCED TONE,
and ABSOLUTE DURABILITY.

Used by hundreds of Academies, Colleges, Schools, Etc., for more than 30 years, in preference to all others, because the STECK PIANOS have proved to be the Most Reliable Instruments after the severest test.

What Some of the Leading Artists Say:

WAGNER.—"Everywhere acknowledged to be excellent."
LISZT.—"They give the liveliest satisfation."
ESSIPOFF.—"The very best piano made."
WILHELMJ.—"Rank far above all possible competition."
LUCCA.—"Are unparalleled for the majestic singing quality of tone which they possess."

MANUFACTURERS,
GEO. STECK & CO.
Warerooms: - STECK HALL,
11 East 14th Street, NEW YORK.

JAMES HOGAN PRINTING CO.,

—: ARTISTIC :—

Printing & Lithographing.

MAKE A SPECIALTY OF FINE WORK.

310 ELM STREET, - - ST. LOUIS, MO.

BOOTH, BARADA & CO.,

617 Chestnut Street,

ST. LOUIS, MO.

Rents Collected, Loans Negotiated, Building Loans a Specialty. Personal Attention to the Management of Estates.

CHOICE PROPERTY

For Sale in City and County.

SEE "NORTH'S FOREST PARK ADDITION."

Lots 50x150. High ground, beautifully situated; only ten minutes walk north of Benton Station on the Missouri Pacific; only six miles from Court House. 15 per cent. cash down; balance in monthly payments of $15.00 per month. Call and get plats.

NEWBY & EVANS

UPRIGHT PIANOS

Factory, East 136th St. and Southern Boulevard, New York.

SCHARR BROS.,

Fine Stationery, Artists' Materials, Wedding and Visiting Cards.

S. W. Cor. 10th and Olive Sts., ST. LOUIS.

PIANOS.

C. A. ZOEBISCH & SONS,
Importers of and Wholesale Dealers in
MUSICAL INSTRUMENTS, STRINGS, &c.
Depot of C. F. MARTIN & CO'S Celebrated GUITARS
"BOEHM" GENUINE "MEYER" & "ALBRECHT" FLUTES and PICCOLOS.
No. 46 Maiden Lane, NEW YORK.
All the newest styles of BRASS and GERMAN SILVER Instruments constantly on hand or made to order.

PIANO DACTYLION.

A new invention of great practical value and real benefit to the Piano Player.

To strengthen the fingers.
To improve the touch.
To ensure flexibility and rapidity.
To give correct position of the hand.
To save time and a vast amount of labor.

Used, endorsed, and *highly recommended* by the best of Pianists and Teachers, among whom—

MAD. JULIE RIVE-KING. MR. S. B. MILLS.
MR. CHAS. KUNKEL. MR. H. G. ANDRES.
MR. ARMIN DOERNER, MR. OTTO SINGER.
MR. GEO. SCHNEIDER.

Introduced at, and used by, the different Colleges of Music in Cincinnati.

AGENTS WANTED EVERYWHERE. Send for Circulars.

L. E. LEVASSOR, Manufacturer,
153 W. Fourth St., Cincinnati, O.

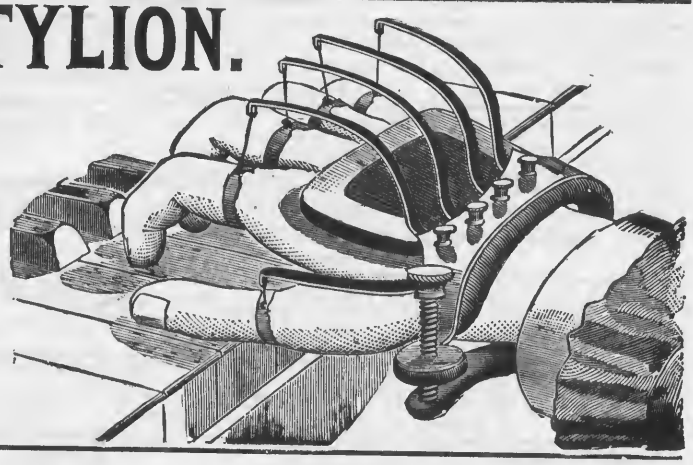

KIMBALL PIANOS

INDORSED BY

ADELINA PATTI,

LILLI LEHMAN, SIG. TAMAGNO, JULIUS PEROTTI,
GRAND ITALIAN OPERA COMPANY,
METROPOLITAN OPERA COMPANY,
BOSTON IDEAL OPERA COMPANY,

And many other prominent artists.

W. W. KIMBALL CO., - - - Chicago, Ill.

PROFESSIONAL CARDS.

PIANO, ETC.

OTTO ANSCHUETZ,
PIANIST AND TEACHER,
Address, 1011 Morrison Ave., St. Louis.

WM. D. ARMSTRONG,
Address, Alton, Ills.

M. G. BEYER,
PIANIST AND TEACHER,
Address, 822 S. 18th St.

LOUIS CONRATH,
(Graduate of Leipsic Conservatory,)
PIANIST AND TEACHER,
Address 1334 LaSalle.

VICTOR EHLING,
PIANIST OF MENDELSSOHN QUINTETTE CLUB.
Music Rooms, 104½ North Broadway.

GEORGE ENZINGER,
TEACHER OF PIANO AND ORGAN
Address, 2624 Rutger St.

EPSTEIN BROTHERS,
Address, 2214 Lucas Place.

MISS CORA FISH,
TEACHER OF PIANO,
Organist Plymouth Congregational Church,
Address, 4258A St. Ferdinand Ave.

CHARLES H. GALLOWAY, Pianist & Organist.
Organist St. George's Episcopal Church,
Address, 2616 Goode Ave.

MISS L. WRAY GAREY,
PIANIST AND TEACHER.
Address, in care of Kunkel Bros.

M. A. GILSINN,
ORGANIST OF ST. XAVIER'S CHURCH,
Residence, 3852 Windsor Place.

J. P. GRANT,
TEACHER OF PIANO,
Address, 411 S. 23rd Street.

AUGUST HALTER,
PIANIST AND ORGANIST.
Address, 2305 Pine St.

LOUIS HAMMERSTEIN,
PIANIST AND ORGANIST,
Address, 1311 Dolman St.

MRS. EMILIE HELMERICHS,
TEACHER OF PIANO AND VOICE
English, German, French, Italian and Latin.
Music Rooms and Residence, 2625 South 7th St.

MISS MAGGIE HENNAGAN,
TEACHER OF PIANO AND GUITAR,
Address, 3418 Franklin Ave.

AUGUST WM. HOFFMANN, PIANIST,
FRED VICTOR HOFFMANN VIOLINIST.
LUDWIG W. HOFFMANN, VIOLONCELLIST,
Music Studio 904 Olive St., Room 78. Emilie Building.

GEO. H. HUTCHINSON,
TEACHER OF PIANO AND HARMONY,
Address, 2619½ Park Ave., St. Louis, Mo.

C. H. JOHNSON,
ORGANIST OF PILGRIM CHURCH,
Graduate of Royal Conservatory, Munich. } Address,
Teacher of Organ, Piano and Harmony. } 3018 Lucas Ave.

P. ROBERT KLUTE.
TEACHER OF PIANO-FORTE.
Address, 1121 North 19th St.

ERNEST R. KROEGER,
PIANIST AND ORGANIST,
(Harmony, Composition, Counterpoint and Instrumentation),
Address, 3319 Laclede Ave., St. Louis, Mo.

MRS. J. H. LEE,
TEACHER OF PIANO,
514 West End.

MISS. B. MAHAN,
TEACHER OF ORGAN AND PIANO,
Organist Grand Ave. Baptist Church. Organ Dept. Beethoven Conservatory.
Address, Hotel Beers, Grand Ave. and Olive St.

MISS MARIE MILLER, Miss LAURA SCHAFER
Pianists and Teachers of the Piano-Forte,
Address 3229 Pine Street.

MISS L. F. MINER,
TEACHER OF PIANO.
Address, 3949 Olive Street.

O. F. MOHR,
TEACHER OF PIANO.
Address, 615 South Fourth St.

PIANO, ETC.

MRS. A. F. NEWLAND,
TEACHER OF MUSIC AND PIANO PLAYING,
West End Piano Studio, 3300 Washington Ave.

FRED W. NORSCH, (PIANIST).
Conductor of Orpheus Saengerbund, St. Louis Damenchor, St. Louis Musik Verein, West St. Louis Bundeschor.
Address, 1402 N. Grand Ave.

MISS MAMIE NOTHHELFER,
TEACHER OF PIANO,
Address, 1806 Oregon Ave.

MRS. A. L. PALMER,
Fundamental and Artistic Teacher of the Piano-Forte,
Address 2700 Lucas Avenue.

J. S. PARKER,
PIANO, ORGAN, VOICE AND HARMONY.
Address 1218 Dollman.

MISS ALICE PETTENGILL,
TEACHER OF PIANO,
Address, 515 North Vandeventer Ave.

W. H. POMMER,
TEACHER OF PIANO AND VOICE,
DIRECTOR OF LYRIC CLUB,
Address, Box 5, Balmer & Weber, or 3709 Evans Ave

MISS CARRIE PRICE,
PIANO TEACHER,
Organist, St. Andrews Church.
Address, 4132 Westminster Place.

MRS. LUCY B. RALSTON,
TEACHER OF PIANO.
Address, 3431 Lucas Ave.

LOUIS RETTER,
TEACHER OF PIANO AND VIOLIN.
Address, 1319 Hickory Street.

ALFRED G. ROBYN,
PIANIST AND ORGANIST,
Address, 3714 Pine Street.

AUGUST ROSEN,
ORGANIST THIRD CONGREGATIONAL CHURCH.
Floor Salesman with Estey & Camp.
Residence, 1904 Coleman St.

F. S. SAEGER,
TEACHER OF PIANO, ORGAN AND COMPOSITION.
Address, 2310 Cass Avenue.

FRED SCHILLINGER,
TEACHER OF PIANO AND VIOLIN.
Conductor of Apollo Singing Society and Freier Männerchor.
Address, 2148 Salisbury St,

P. SCHOLZ,
TEACHER OF PIANO.
Address 1306 Chouteau Ave.

MISS NELLIE C. SMITH,
TEACHER OF PIANO,
Address 5108 South Broadway.

MISS NELLIE STRONG,
PIANIST AND TEACHER,
Music Rooms 603 N. Jefferson Av

MISS CLARA STUBBLEFIELD,
PIANIST AND TEACHER.
Address, 2711 Lucas Ave.

EARL L. SYKES, PIANIST AND TEACHER OF THE Art of Piano Playing. *Reference*, Dr. Wm. Mason, Steinway Hall, New York; Wm. H. Sherwood, Edgar S. Kelly, Chickering Hall, New York. Address, 2621 Gamble St.

J. J. VOELLMECKE,
TEACHER OF PIANO AND ORGAN,
Director Nord St. Louis Bundes-Chor.
Org. St. Johns C. Church. Address, 3912 Evans Ave.

MISS CARRIE VOLLMAR,
PIANIST AND TEACHER,
Organist Bethel M. E. Church. Residence 2135 Sidney St.

MISS KATIE E. WRIGHT,
TEACHER OF PIANO AND VOICE,
Address, 3404 Franklin Ave.

W. J. GRATIAN,
ORGANIST.
Practical Organ Builder and Organ Expert.
Address, Old Orchard, St. Louis Co., Mo.

SINGING, ETC.

MAX BALLMAN,
TEACHER OF VOCAL MUSIC.
Music Rooms, 104½ North Broadway.

MRS. KATE J. BRAINARD, (Teacher of Vocal Music.)
Special attention given to Oratorio and Ballad Singing.
Directress and Manager of K. J. B. Ladies Quartette.
Address, Mary Institute, Beaumont and Locust Sts.

SINGING, ETC.

S. C. BLACK, (BASSO-CANTANTE).
SOLO BASS, ST. PETERS.
Address, 2905 Thomas Street.

MRS. JOSEPH W. CROOKES (ALTO),
Church and Entertainment Singing,
Address in care of Kunkel Bros., 612 Olive St.

LOUIS J. DUBUQUE, (Organist Rock Church).
TEACHER OF VOCAL MUSIC.
At Academies of Sac. Heart and Loretto.
Address, 2945 Gamble Street

MISS EUGENIE DUSSUCHAL,
CONTRALTO,
Alto of Temple Israel.
Vocal Instruction. Address, 3008 N. 21st St., St. Louis.

MISS LAURA F. FISHER, (SOPRANO).
ENGAGES FOR CHURCH AND CONCERT.
Vocal Culture and Piano Forte Instruction.
Address, 1825 Rutger St.

OLYMPIA QUARTETTE.
C. A. Metcalf, 1st Tenor, G. A. Kissell, 1st Bass,
G. H. Bahrenburg, 2d Tenor, H. F. Niedringhaus, 2d Bass.
Address, G. A. Kissell, Mgr., 1106 Autumn St.

MISS LILY GAVIN, (SOPRANO).
Church and Concert Soprano.
Pianoforte and Vocal Instruction. Address, 2619 Elliot Ave.

HENRY GROFFMAN, (BASSO.)
Engages for Concert and Oratorio Basso at Grand Ave.
Presbyterian Church. Address, 200 N. Broadway.

MISS CHARLOTTE H. HAX-ROSATTI,
PROF. OF THE FINEST SCHOOL OF ITALIAN SINGING.
To be seen Monday afternoons. Address, 1738 Chouteau Ave.

MRS. NELLIE HAYNES-BARNETT,
SOPRANO.
Soprano Grand Ave. Presbyterian Church.
Address, 205 S. 22nd St.

DORA HENNINGES HEINSOHN, (SOPRANO),
Engagements for Oratorio, Opera or Concerts.
Music Studio: Fagin Building, 810 Olive St., Room 503.
Hours, from 9 to 12 a. m., and 2 to 5 p. m.

WAYMAN C. McCREERY, (TENOR.)
Bus. Mgr. of HATTON GLEE CLUB.
CHOIRMASTER CHRIST CHURCH CATHEDRAL.
Address, 1006 Chestnut St.

ROBERT NELSON, VOCAL ART STUDIO.
Italian Vocal Art or Voice Development as taught by the celebrated Sig. Lamberti, of Milan, Italy.
Address, 1722 Olive Street.

JAMES M. NORTH,
VOCAL TEACHER,
Music Rooms, 904 Olive St. Room 72.

MRS. LOUIE A. PEEBLES, (SOPRANO).
TEACHER OF THE ART OF SINGING.
Engages for Concert and Oratorio.
Address, 3300 Morgan Street.

MRS. LENA STEINMEYER-ROCKEL
SOPRANO,
Engages for Church and Concert. Address 2900 Henrietta St.

GEO. F. TOWNLEY,
Engages for Concerts and Oratorio.
Tenor Washington Ave. Presbyterian Church.
Address 1413 Chestnut St.

VIOLIN, CELLO, ETC.

P. G. ANTON, JR.,
VIOLONCELLO.
Concert Soloist.
Address, 1110 Olive St.

J. BOEHMEN,
DIRECTOR OF BOEHMEN'S ORCHESTRA.
Teacher of Piano and Violin.
Address, 1643 Texas Av., or Box 36, Balmer & Weber.

PROF. L. BRUN, (CLARINETIST).
Engages for Miscellaneous Concerts.
Address, care of Aschenbrodel Club, Box 10. 604 Market St.

ROBERT BUECHEL, Teacher of Flute and Violin
Composer of Beautiful Star, Waltz; Only You, Gavotte; Our Favorite Band March, played by Gilmore's band with great success. Address 601 Hickory St.

MISS AGNES GRAY,
VIOLINIST AND TEACHER,
Concert Soloist.
Address, 1408 Park Ave. bet. St. Ange Ave. and Lynn St.

MISS ELLA McHALE,
TEACHER OF PIANO AND VIOLIN,
627 South Fifth Street, East St. Louis, Ills.

WM. STEINKUEHLER,
DIRECTOR OF STEINKUEHLER'S ORCHESTRA.
Teacher of Violin.
Address, 2624 Olive.

CHARLES STREEPER,
SOLO CORNETIST,
Instructions given. Address, care Grand Opera House.

VIOLIN, CELLO, ETC.

GEORGE HEERICH,
TEACHER OF VIOLIN.
CONCERT SOLOIST.
Address, 1706 Wash St.

LOUIS MAYER, CONDUCTOR OF ORCHESTRAS.
Teacher of Violin, Violoncello, and Instrumentation.
Address, 2125 Olive St.

SIG. GUIDO PARISI,
VIOLINIST,
Address, 2019 Olive street.

SEV. ROB. SAUTER,
TEACHER OF VIOLIN,
Address, 923 Hickory St.

I. L. SCHOEN, VIOLINIST AND DIRECTOR OF SCHOEN'S ORCHESTRA.
Address, care of Balmer & Weber, 209 N. 4th St., or 2734 Lucas Avenue.

ZITHER, GUITAR, ETC.

CHARLES C. BERTHOLDT,
TEACHER OF BANJO AND MANDOLIN,
Member of Beethoven Mandolin Orchestra.
Address, 2737 Washington Ave.

HERMAN HAEGER,
MUSICIAN,
Teacher of Zither and Mandolin,
Address, 711 South Broadway.

H. J. ISBELL,
TEACHER OF BANJO,
Leader of the Ideal Banjo Club. Manufacturer of the Artist Banjo.
Address, 2706 Locust St.

AUGUST MEYER,
TEACHER OF ZITHER,
Address, 1014 Morrison Ave., St. Louis.

H. B. MULRENNAN,
TEACHER OF GUITAR AND MANDOLIN.
Music furnished for Receptions. Address, 2649 Olive St.

ELOCUTION.

EUGENIA WILLIAMSON, B. E.
READER AND TEACHER OF
ELOCUTION
DELSARTE AND AESTHETIC PHYSICAL CULTURE.
For Circulars and Terms, address
2837 MORGAN ST., St. Louis, Mo.

ARTISTS.

I. A. MORGAN,
PORTRAIT ARTIST,
Free-Hand Crayon Portraits,
FINEST WORK AND MOST REASONABLE PRICES.
2248 Washington Ave., St. Louis, Mo.

PIANO TUNERS.

W. C. CROUSE,
PIANO TUNER,
With Jesse French Piano and Organ Co. 902 Olive St.

GEORGE VIEH,
TUNER AND REPAIRER OF PIANOS & ORGANS.
623½ Olive St., 2d floor, and Scharr Bros., 1000 Olive St.
Orders by postal card receive prompt attention.

ORGAN BUILDERS.

GEO. KILGEN & SON,
ORGAN BUILDERS.
See advertisement on third page cover.

J. ELLICOCK,
Dealer in Musical Instruments and Musical Merchandise. Sheet Music and Music Books. Agent for the celebrated Washburn Guitars, Mandolins and Zithers. Country Orders Solicited. 2415 N. Broadway. ST. LOUIS, MO.

A. E. WHITTAKER,
SUCCESSOR TO EDWARD NENNSTIEL.
Pianos and Organs for Sale and for Rent. Tuning and Repairing. 1518 Olive Street, ST. LOUIS.

SMITH'S MUSIC HOUSE, Warerooms, 1522 Olive St.
Sole Agent for Sohmer & Co.'s, Ivers & Pond, and other first-class Pianos and Organs.
Sheet Music and Musical Merchandise of all kinds.

G. ADOLPH SCHENK,
TEACHER OF DRAWING, CARVING AND MODELING.
108 South Fourth Street, - - - St. Louis, Mo.

H. ELSNER,
Dealer in Pianos,
AGENT FOR THE BUSH & GERTS PIANOS.
A Fine Assortment of Second-Hand Pianos Always on Hand.
1103 CHOUTEAU AVE., ST. LOUIS, MO.
Tuning and Repairing promptly attended to.

A. SHATTINGER,
No. 10 SOUTH BROADWAY, ST. LOUIS, MO.,
Musical Instruments, Sheet Music
AND MUSIC BOOKS.
LOWEST PRICES and BEST GOODS,
Correspondence Solicited. Catalogue Free.

Welsh's Music and Piano Store.
Pianos, Organs, Sheet Music
and Musical Instruments of all Kinds.
Address, 821 Franklin Ave., St. Louis.

DR. ADAM FLICKINGER,
DENTIST.
Removed his office from 707 Pine Street to 1113 Pine St.

C. I. WYNNE & CO.
General Music Dealers.
All the Latest Music in Stock as soon as Published.
ORDERS PROMPTLY FILLED. CATALOGUES FREE.
916 Olive Street, St. Louis, Mo.
Western Agents for Bay State Guitars.

H. BOLLMAN & SONS,
No. 1100 Olive Street, - - - - St. Louis, Mo.
Music Publishers and Dealers in any Musical Merchandise.
Send for Catalogue.

PAPER IN THIS REVIEW FURNISHED BY
LOUIS SNIDERS' SONS CO., PAPER MAKERS,
Music Paper a specialty. CINCINNATI.

ST. LOUIS PAPER CO.
703 TO 709 LOCUST STREET,
ST. LOUIS, MO.

DECKER & SON.
PIANOS.
BUSINESS ESTABLISHED IN 1856.
Six Years prior to any House of a similar name.

W. T. BOBBITT,
St. Louis Representative, 1426 OLIVE STREET.
Call and see these Superior Instruments.

T. BAHNSEN
PIANOS
Grand, Upright and Square.
Are manufactured in St. Louis and endorsed by our leading artists for
Durability, Touch, and Evenness in Tone.
Warerooms, 1520 Olive St.

A. P. ERKER & BRO., Practical Opticians,
617 Olive Street, Second Door West of Barr's.
Spectacles, Glasses, Telescopes, Microscopes, Drawing Instruments, Artificial Eyes, &c., &c.

HENRY KILGEN,
CHURCH ORGAN BUILDER,
No. 813 N. 21st Street, St. Louis.
Tuning and Repairing promptly attended to.
Have on hand a New Organ of 12 Stops—enclosed in swell and 2 Combination Pedals.

Our New Premiums.

Amberg's Cabinet Letter File!
FREE!

Do you want one? Would you like your letters, correspondence, bills, receipts, clippings, everything, in order, handy, within a moment's reach? If you do, we will send you one free!

Look at the illustration—it has four files, with door, is 27 inches high by 15 wide, and costs $12.50, each file having an index from A to Z. We will send it to you for TEN subscribers to our MUSICAL REVIEW. You can easily get ten of your friends to subscribe, and then what a handsome present you have for yourself! Do you want a larger cabinet? We will send you a larger size, with 12 files, roll front style, 35 inches high by 28 inches wide—cost $54.00—for twenty subscribers. These cabinets are made of oak or walnut and will last a lifetime. Now is your chance to get the best cabinet in the world.

For Illustrated Catalogue and further particulars, write to *Amberg File and Index Co.*, 71 & 73 Lake St., Chicago, Ill.

OWENS PRINTING COMPANY,
314 and 316 LOCUST STREET.
Catalogue and publication work a specialty.

Club House Brand
A Strictly Pure Bourbon Whiskey for Medicinal and Family Purposes.

Distilled with great care on the Old Fashion Kentucky Hand-made Sour-mash Plan. Thoroughly aged and purified in barrels for ten years before bottled. It is peerless for medicinal use, with delicious taste and flavor; most grateful and digestible to the weakest stomach; possessing in highly concentrated form, the aromatic and tonic qualities of the grain from which it is distilled. A trial demonstrates its high character. Sold in cases of twelve full measure quarts, $10.50 per case.

TO BE HAD OF THE BOTTLERS AND PROPRIETORS.

M. SHAUGHNESSY & CO.,
402 N. MAIN ST., ST. LOUIS.
Sample case will be sent on trial if not found satisfactory it can be returned and money will be refunded.

WAGENFUEHR & HILLIG,
BOOK BINDERS,
325 Chestnut St., 2nd Floor.
Specialty of Music Binding. Best Quality Work, Lowest Price.

GRAND OPERA HOUSE. | JOHN W. NORTON, Proprietor and Manager

GEO. McMANUS, Business Manager.

Feb. 8.—Hannah's Across the Sea.
Feb. 15.—Agnes Huntington.
Feb. 22.—Frank Daniels.
March 1.—Cora Tanner.

M. J. Steinberg
307 N. Broadway,
MANUFACTURER
Seal AND Fur
GARMENTS

The Eyes of the World

will be upon Chicago for the next three years at least, and it will be her own fault if she does not continue to attract attention. As manufacturers of Musical Instruments we have tried to do our part toward making our city known and with such lines as

THE WASHBURN GUITARS, MANDOLINS AND ZITHERS,
THE LYON & HEALY HARP,
THE REED-PIPE ORGAN,
THE LYON & HEALY PARLOR ORGAN,
THE "STAR" BANJO

and other first-class instruments we may rest our claims to consideration.

☞If the reader is interested in musical instruments of any kind, a cordial invitation is extended to visit our warerooms when in Chicago, or write us for information. We publish thirty one (31) separate catalogues describing everything known to music and will be pleased to mail any of them on application.

WAREROOMS,
State & Monroe Sts.
FACTORY,
Randolph St.,
and Ogden Ave.

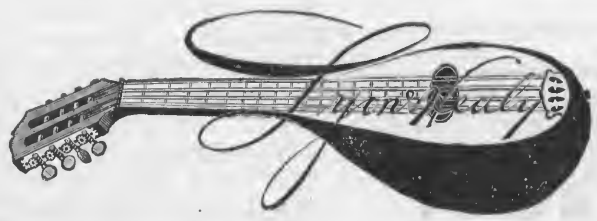

CHICAGO.

JESSE CORNELIUS PAINTING CO.
TELEPHONE 1496 ARTISTIC PAINTING, 211 N 12TH ST

Rec'd ..... 18 , of .....

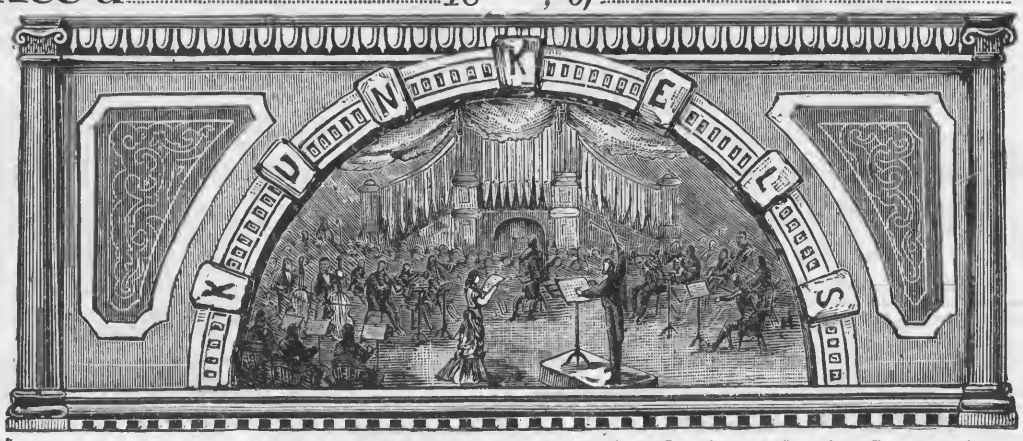

$.....for one year's subscription to Kunkel's Musical Review, commencing with.....18 , Ending with.....189 .

This Receipt is not good unless countersigned by the Publishers:

Kunkel Brothers

.....
Agent.

Dr. Enno Sander,

125--129 S. 11th St., ST. LOUIS, MO.
Manufactures
The Best Mineral Waters.
For Table use, as well as for MEDICINAL purposes, and most excellent
AROMATIC GINGER ALE.
The superiority of his products have been acknowledged by numerous PREMIUMS and the endorsement by the most prominent members of the St. Louis Medical Profession.
SEND FOR CIRCULARS.

[THE]
MISSOURI PACIFIC RAILWAY
Great Southwest
SYSTEM.
Connecting the Commercial Centers and Rich Farms of
MISSOURI,
The Broad Corn and Wheat Fields and Thriving Towns of
KANSAS,
The Fertile River Valleys and Trade Centers of
NEBRASKA,
The Grand, Picturesque and Enchanting Scenery, and the Famous Mining Districts of
COLORADO,
The Agricultural, Fruit, Mineral and Timber Lands, and Famous Hot Springs of
ARKANSAS,
The Beautiful Rolling Prairies and Woodlands of the
INDIAN TERRITORY,
The Sugar Plantations of
LOUISIANA,
The Cotton and Grain Fields, the Cattle Ranges and Winter Resorts of
TEXAS,
Historical and Scenic
OLD AND NEW MEXICO,
And Forms with its Connections the Popular Winter Route to
ARIZONA AND CALIFORNIA.

FROST & RUF,

PURITY.

ACCURACY.
TRADE MARK

PROGRESSIVE PRESCRIPTION DRUGGISTS,
Seventh and Olive Streets.

Henry F. Miller PIANOS.

J. A. KIESELHORST,
General Manager for St. Louis.
1111 Olive Street.

SPECIAL NOTICE!

ALL REGULAR AGENTS FOR

Kunkel's Musical Review

Are provided with receipts, of which the adjoining cut is a fac-simile, save that in the regular receipts the firm signature of the publishers is not printed, but written in ink. Any one giving his subscription to a person not provided with these receipts does so at his own risk, as the publishers WILL HONOR NONE OTHERS, unless they actually receive the cash for the subscriptions.

☞ **This notice applies to such as are strangers to you. Where you know the party soliciting to be positively reliable, the receipt, of course, is not necessary.**